PART-II

INFORMATION IN RESPECT OF PROPERTY OWNERS OF THE UNAUTHORISED COLONY(TO BE PROVIDED BY RESIDENT WELFARE ASSOCIATION)

NAME AND ADDRESS OF COLONY: DICHAON ENCLAVE NAZAFGARH ND-43

NAME OF RESIDENT WELFARE ASSOCIATION: Dichaon Enclave Welfare Association

Name of Property Owner	Father's/ Husband's Name	Plot No./ House No.	Whether Plot/Flat	Telephone No.if any	Water (Yes/No)	Electricity Connection (Yes/No)	Whether member of RWA/Society (Yes/No)
Mr Ram Sanjam	Sh Radhe Shyam	RZ-385	House	No	No	Yes	Yes
Ravinder Kumar	Sh Satish Kumar	RZ-386	—"—	—"—	—"—	—"—	—"—
Shirpal Singh	Sh Netarpal Singh	RZ-387	—"—	—"—	—"—	—"—	—"—
Mr Ram Bhej	Sh Desh Raj.	RZ-388	—"—	—"—	—"—	—"—	—"—
Ramesh Kumar	Sh Deep Chand	RZ-389	—"—	—"—	—"—	—"—	—"—
Km Alka Devi	D/o Jai Singh	RZ-390	Plot	—"—	—"—	No	No
Mr Ajay Raj	Sh mulakRaj	RZ-391	House	—"—	—"—	Yes	Yes
Mr Rahul Verma	Ajay Raj Verma	RZ-392	—"—	—"—	—"—	—"—	—"—

प्रधान राम निवास शीखन्दा
दिचाऊँ इन्क्लेव वेलफेयर एसोसिएशन
(रजि० नं० एस/25630
RZ-50, दिचाऊँ इन्क्लेव, तांगलोई रोड़,
नजदीक डी.टी.सी. डिपो, नजफगढ़, न.दि-43
T.N. 28014512

G-Secretary
K.K. KHATRI
DECHAON ENCLAVE
NAJAFGARH, N. D.-43

—CONTD—

PART-II

INFORMATION IN RESPECT OF PROPERTY OWNERS OF THE UNAUTHORISED COLONY(TO BE PROVIDED BY RESIDENT WELFARE ASSOCIATION)

2/C

NAME AND ADDRESS OF COLONY: DICHAON ENCLAVE NAZAFGARH, ND-43

NAME OF RESIDENT WELFARE ASSOCIATION: Dichaon Enclave Welfare Association

Name of Property Owner	Father's/ Husband's Name	Plot No./ House No.	Whether Plot/Flat	Telephone No.if any	Water (Yes/No)	Electricity Connection (Yes/No)	Whether member of RWA/Society (Yes/No)
Smt Laxmi Devi	Sh Kewal Ram	R2-369	House	NO	No	Yes	Yes.
Sh Omprakash	Sh Layak Ram	R2-370	Plot	—"—	—"—	NO	No
Smt Raje Devi	Sh Satish Kumar	R2-371	—"—	—"—	—"—	—"—	—"—
Mr Akhilesh Jha	Sh Bishember Jha	R2-372	—"—	—"—	—"—	—"—	—"—
Sh Shankar	Sh Ram Prasad	R2-373	—"—	—"—	—"—	—"—	—"—
Mrs Sudama Singh	Sh Ram prasad Singh	R2-374	—"—	—"—	—"—	—"—	—"—
Smt Anjani Devi	Sh Lala Ram	R2-375	House	—"—	—"—	Yes	Yes
Mr Nafe Singh	Sh Tek Ram	R2-376	—"—	—"—	—"—	—"—	—"—
Md Asif Ali	Md Aleid Ali	R2-377	Plot	—"—	—"—	NO	NO
Smt Asha Devi	Sh Ram prasad	R2-378	House	—"—	—"—	Yes	Yes
Mrs Arvind Pandey	Sh BP Pandey	R2-379	—"—	—"—	—"—	—"—	—"—
Ranbir Singh	Sh Hari Ram	R2-380	—"—	—"—	—"—	—"—	—"—
Mr Gunpal	Sh Shib Ram	R2-381	—"—	—"—	—"—	—"—	—"—
Rahul verma	Sh Desh Raj Verma	R2-382	Plot	—"—	—"—	No	No
Smt Sakuntala Devi	Sh Bhim Singh	R2-383	—"—	—"—	—"—	—"—	—"—
Mr Ajay Sharma	Sh Ramesh Sharma	R2-384	House	—"—	—"—	Yes	Yes

—CONTD—

PART-II

INFORMATION IN RESPECT OF PROPERTY OWNERS OF THE UNAUTHORISED COLONY(TO BE PROVIDED BY RESIDENT WELFARE ASSOCIATION)

3/C

NAME AND ADDRESS OF COLONY: DICHAON ENCLAVE NAZAFGARH N.D-43

NAME OF RESIDENT WELFARE ASSOCIATION: Dichaon Enclave Welfare Association

Name of Property Owner	Father's/ Husband's Name	Plot No./ House No.	Whether Plot/Flat	Telephone No.if any	Water (Yes/No)	Electricity Connection (Yes/No)	Whether member of RWA/Society (Yes/No)
Aravinash Sharma	Sh Chiller Sharma	R2-353	House	No	No	Yes	Yes
Mr Babu Dev	Sh Mangal Ram	R2-354	-"-	-"-	-"-	-"-	-"-
Sarvan Kumar	Mukandi lal	R2-355	Plot	-"-	-"-	No	-"-
Mr Dinesh Mehto	Sh Gagan Mehto	R2-356	-"-	-"-	-"-	-"-	No
Smt Anuara Sheikh	Raffik Sheikh	R2-357	House	-"-	-"-	Yes	Yes
Ajit Deliya	Lekh Ram Deliya	R2-358	Plot	-"-	-"-	No	No
Smt Vimla Devi	Sh Virender	R2-359	House	-"-	-"-	Yes	Yes.
Mr Surya Dev	Sh Ashis Dev	R2-360	Plot	-"-	-"-	No	No
Smt Chandni	Sh Sunil Kumar	R2-361	House	-"-	-"-	Yes	Yes.
Mr Siya Ram	Sh Ram Shankar	R2-362	-"-	-"-	-"-	-"-	-"-
Smt Sugri Begam	Md Sarif.	R2-363	-"-	-"-	-"-	-"-	-"-
Mujahid	Md Saleem	R2-364	-"-	-"-	-"-	-"-	-"-
Sh Bhale dass	Sh Uttam Dass	R2-365	-"-	-"-	-"-	-"-	-"-
Mr Alok Mehto	Sh Bhasu Mehto	R2-366	Plot	-"-	-"-	No	No.
Mr Ramesh	Sh Amrik Singh	R2-367	-"-	-"-	-"-	-"-	-"-
Mr Dons Das	Sh Tappan Das	R2-368	-"-	-"-	-"-	-"-	-"-

-CONTD-

PART-II

INFORMATION IN RESPECT OF PROPERTY OWNERS OF THE UNAUTHORISED COLONY(TO BE PROVIDED BY RESIDENT WELFARE ASSOCIATION) 4/C

NAME AND ADDRESS OF COLONY: DICHAON ENCLAVE NAZAFGARH N.D-43

NAME OF RESIDENT WELFARE ASSOCIATION: Dichaon Enclave Welfare Association

Name of Property Owner	Father's/ Husband's Name	Plot No./ House No.	Whether Plot/Flat	Telephone No.if any	Water (Yes/No)	Electricity Connection (Yes/No)	Whether member of RWA/Society (Yes/No)
Smt Sudha Sinha	Sh Subodh Prasad	R2-337	House	NO	No	yes	yes.
Subedar Sharma	Sh Humant Sharma	R2-338	—"—	—"—	—"—	—"—	—"—
Jeevan Kumar Sharma	Sh Desh Raj Sharma	R2-339	—"—	—"—	—"—	—"—	—"—
Mr Bakelal Tiwari	Sh HC Tiwari	R2340	Plot	—"—	—"—	NO	NO
Mr Rajpal	Sh Narain Singh	R2-341	—"—	—"—	—"—	—"—	—"—
Mr Tapan Dass	Sh BP Dass	R2-342	House	—"—	—"—	yes	—"—
Mr Prakash Singh	Sh Shispal Singh	R2-343	—"—	—"—	—"—	yes.	yes.
Mr Somesh Tyagi	Sh RS Tyagi	R2-344	—"—	—"—	—"—	—"—	—"—
Tilakraj	Shivpal Sharma	R2-345	—"—	—"—	—"—	—"—	—"—
Smt Premvati	Sh mukesh Kumar	R2-346	Plot	—"—	—"—	NO	—"—
Mr Uday Jain	Sh Ramesh Jain	R2-347	—"—	—"—	—"—	—"—	NO.
Surender Pal Singh	Sh Jitender Singh	R2-348	House	—"—	—"—	Yes	Yes.
Vinay Sharma	Sh Deep chand Sharma	R2-349	—"—	—"—	—"—	—"—	—"—
Mr Ramesh Jain	Sh Satish Jain	R2-350	—"—	—"—	—"—	—"—	—"—
Mr Madav Singh	Sh Raguinath Singh	R2-351	—"—	—"—	—"—	—"—	—"—
Vijay Selanki	Sh Ajit Singh Selanki	R2-352	—"—	—"—	—"—	—"—	—"—

—CONTD—

PART-II

INFORMATION IN RESPECT OF PROPERTY OWNERS OF THE UNAUTHORISED COLONY(TO BE PROVIDED BY RESIDENT WELFARE ASSOCIATION)

5/C

NAME AND ADDRESS OF COLONY: DICHAON ENCLAVE NAZAFGARH ND: 43

NAME OF RESIDENT WELFARE ASSOCIATION: Dichoon Enclave Welfare Association

Name of Property Owner	Father's/ Husband's Name	Plot No./ House No.	Whether Plot/Flat	Telephone/ Boutiqny	Water (Yes/No)	Electricity Connection (Yes/No)	Whether member of RWA/Society (Yes/No)
Mr Ajay Singh Dahiya	Sh Ramesh Dahiya	R2-321	House	NO	No	Yes	yes.
Mr Harkesh Yadav	Sh MotiRam Yadav	R2-322	—"—	—"—	No	—"—	—"—
Sh. Babulal Sharma	Sh Anand Sharma	R2-323	—"—	—"—	No	—"—	—"—
Rajender Singh	Sh Narain Singh	R2-324	Plot	—"—	No	NO	NO
Mr Ashartfilal	Sh Radhe Shyam	R2-325	—"—	—"—	No	—"—	—"—
Mr BC Tiwari	Sh Baban Tiwari	R2-326	House	—"—	No	yes	yes.
Mr Alok Singh	Sh. Aditya Singh	R2-327	Plot	—"—	No	NO	No
Mr Mol Hanif	Md. ZA Ansari	R2-328	House	—"—	No.	yes	yes
Mr Layak Ram	Sh DesRaj	R2-329	—"—	—"—	No	—"—	—"—
Mr Ashok Saini	Sh HS Saini	R2-330	—"—	—"—	—"—	—"—	—"—
Ajay	Sh Rawat Singh	R2331	—"—	—"—	—"—	—"—	—"—
Mr Ramprijan	Sh Ramlal	R2-332	—"—	—"—	—"—	—"—	—"—
Mr Ashu Garg.	Sh BD Garg.	R2-333	Plot	—"—	—"—	NO	yes.
Smt Mamta. Devi	Sh Ramjilal Sharma	R2-334	House	—"—	—"—	yes	—"—
Mr Dinesh	Sh. Maha Singh	R2-335	—"—	—"—	—"—	—"—	—"—
Avinash Puri	Sh Ravinder. Puri	R2-336	—"—	—"—	—"—	—"—	—"—

—CONTD—

PART-II

INFORMATION IN RESPECT OF PROPERTY OWNERS OF THE UNAUTHORISED COLONY(TO BE PROVIDED BY RESIDENT WELFARE ASSOCIATION) 6/C

NAME AND ADDRESS OF COLONY: DICHAON ENCLAVE NAZAFGARH ND-43

NAME OF RESIDENT WELFARE ASSOCIATION: Dichaon Enclave Welfare Association

Name of Property Owner	Father's/ Husband's Name	Plot No./ House No.	Whether Plot/Flat	Telephone No.if any	Water (Yes/No)	Electricity Connection (Yes/No)	Whether member of RWA/Society (Yes/No)
Smt Rukmani Devi	Sh Satrughan Jha	R2-305	House	No	No	Yes	yes
Mr Arun	Sh Mewalal	R2-306	Plot	—"—	—"—	No	No
Mr Ramsingh	Sh Hawasingh	R2-307	—"—	—"—	—"—	—"—	—"—
Mr Dev Prakash Paliwal	Sh Satya Prakash Paliwal	R2-308	House	—"—	—"—	yes	yes
Vijay Narain Mishra	Sh Ram Kumar Mishra	R2-309	—"—	—"—	—"—	—"—	—"—
Sh Ram Kisan Sharma	Sh Hari Singh Sharma	R2-310	—"—	—"—	—"—	—"—	—"—
Mr Hari Mehta	Sh Ravi Mehta	R2-311	Plot	—"—	—"—	No	No
Smt Rajni Devi	Hawa Singh	R2-312	—"—	—"—	—"—	—"—	—"—
Mr Rakesh	Sh Amir Singh	R2-313	House	—"—	—"—	yes	yes.
Mr Ashok Kumar	Sh Ranjeet Singh	R2-314	—"—	—"—	—"—	—"—	—"—
Mr Bittu	Sh Shiv Kumar	R2-315	—"—	—"—	—"—	—"—	—"—
Mr Pardeep Kumar	Sh Shyamji	R2-316	—"—	—"—	—"—	—"—	—"—
Sh Ram Asre	Sh. Ram Sahai	R2-317	—"—	—"—	—"—	—"—	—"—
Mr Arun Kumar Pandey	Sh Ram palak Pandey	R2-318	House	—"—	—"—	—"—	—"—
Bed Prakash	Sh Sadhu Ram	R2-319	—"—	—"—	—"—	—"—	—"—
Sh Ramakant Jha	Sh Badri Jha	R2-320	—"—	—"—	—"—	—"—	—"—

—CONTD—

PART-II

INFORMATION IN RESPECT OF PROPERTY OWNERS OF THE UNAUTHORISED COLONY(TO BE PROVIDED BY RESIDENT WELFARE ASSOCIATION)

7/C

NAME AND ADDRESS OF COLONY: DICHAON ENCLAVE NAZAFGARH ND-43

NAME OF RESIDENT WELFARE ASSOCIATION: Dichaon Enclave Welfare Association

Name of Property Owner	Father's/ Husband's Name	Plot No./ House No.	Whether Plot/Flat	Telephone No.if any	Water (Yes/No)	Electricity Connection (Yes/No)	Whether member of RWA/Society (Yes/No)
Ms Suresh	Sh. Ram Singh	R2-289	Plot	No	No	No	No
Mr Satish	Sh Babulal	R2-290	House	—"—	—"—	Yes	Yes
Badre Jha Gulshan	Mr Arsad Ali	R2-291	—"—	—"—	—"—	—"—	—"—
Mr Shri Narain	Sh Raja Dasrath	R2-292	—"—	—"—	—"—	—"—	—"—
Upender	Sh Nobbat Prasad	R2-293	—"—	—"—	—"—	—"—	—"—
Smt Meena	Sh Radhe Shayam	R2-294	—"—	—"—	—"—	—"—	—"—
Mr Triloki Prasad	Sh Heera lal Prasad	R2-295	—"—	—"—	—"—	—"—	—"—
Lalan Prasad	Sh Ramji Prasad	R2-296	—"—	—"—	—"—	—"—	—"—
Ms Sandeep	Sh Rajender Singh	R2-297	Plot	—"—	—"—	No	No
Smt Reena Devi	Sh Jai mangal	R2-298	House	—"—	—"—	Yes	Yes
Smt Rahima	Md Sakil Ahmad	R2-299	—"—	—"—	—"—	—"—	—"—
Smt Asha Devi	Ram Bhajan Prasad	R2-300	—"—	—"—	—"—	—"—	—"—
Sunder Lal Kausik	Sh Gopi Ram	R2-301	—"—	—"—	—"—	—"—	—"—
Mr Sudhir	Sh Ram Nath	R2-302	Plot	—"—	—"—	No	No
Mr Gokul	Sh Ram Prakash	R2-303	House	—"—	—"—	Yes	Yes
Mr Narain Singh	Sh. Hari Singh	R2-304	—"—		—"—	—"—	—"—

—CONTD—

PART-II

INFORMATION IN RESPECT OF PROPERTY OWNERS OF THE UNAUTHORISED COLONY(TO BE PROVIDED BY RESIDENT WELFARE ASSOCIATION)

8/c

NAME AND ADDRESS OF COLONY: DICHAON ENCLAVE NAZAFGARH ND-43

NAME OF RESIDENT WELFARE ASSOCIATION: Dichaon Enclave, Welfare Association

Name of Property Owner	Father's/ Husband's Name	Plot No./ House No.	Whether Plot/Flat	Telephone Mobile any	Water (Yes/No)	Electricity Connection (Yes/No)	Whether member of RWA/Society (Yes/No)
Mr Rajnath	Sh Shiv Pujan	RZ-273	Plot	NO	No	NO	NO
Mr Manohar lal	Sh Hare Ram	RZ-274	House	—u—	—u—	Yes	yes.
Mr Ishwar Singh	Sh Rawa Singh	RZ-275	—u—	25325820	—u—	—u—	—u—
Mr. Ravi Malhotra	Sh Mangal Malhotra	RZ-276	—u—	No	—u—	—u—	—u—
Om Prakash	Sh Ramji lal	RZ-277	—u—	—u—	—u—	—u—	—u—
Jai Prakash	Sh Devender	RZ-278	—u—	—u—	—u—	—u—	—u—
Jai Narain	Sh Shyam Sunder	RZ-279	—u—	—u—	—u—	—u—	—u—
Mr. Arvind Rai	Sh Sohan lal	RZ-280	—u—	—u—	—u—	—u—	—u—
Mr Ikram	Sh Dhanram	RZ-281	—u—	—u—	—u—	—u—	—u—
Mr Tapan Das	Sh Baban Das	RZ-282	—u—	—u—	—u—	—u—	—u—
Mr Khyat Das	Sh Madandas	RZ-283	—u—	—u—	—u—	—u—	—u—
Mr Ravi Kumar	Sh Harish Kumar	RZ-284	Plot	—u—	—u—	No	NO
Smt Sita Devi	Lt. Om Prakash	RZ-285	House	—u—	—u—	yes	yes.
Smt Suman	Sh. Ramesh	RZ-286	—u—	—u—	—u—	—u—	—u—
Smt Mali Aliya	Md Saleem	RZ-287	—u—	—u—	—u—	—u—	—u—
Smt Sawa Bano	Md Ashif	RZ-288	—u—	—u—	—u—	—u—	—u—

—CONTD—

PART-II

INFORMATION IN RESPECT OF PROPERTY OWNERS OF THE UNAUTHORISED COLONY(TO BE PROVIDED BY RESIDENT WELFARE ASSOCIATION)

S/C

NAME AND ADDRESS OF COLONY: DICHAON ENCLAVE NAZAFGARH ND-43

NAME OF RESIDENT WELFARE ASSOCIATION: Dichaon Enclave Welfare Association

Name of Property Owner	Father's/ Husband's Name	Plot No./ House No.	Whether Plot/Flat	Telephone Available	Water (Yes/No)	Electricity Connection (Yes/No)	Whether member of RWA/Society (Yes/No)
Mr Rajsekhar Prasad	Sh Devsekhar Prasad	RZ-257	House	No	No	Yes	Yes
Abid Ali	Md Siddiqui	RZ-258	Plot	—"—	No	No	No
Mr Shyam Sunder	Sh Balbir	RZ-259	House	—"—	—"—	Yes	Yes
Mr Gopal	Sh Ramnath	RZ-260	—"—	—"—	—"—	—"—	—"—
Mr Ramvilas	Sh HareRam	RZ-261	Plot	—"—	—"—	No	No
Mr Ashok Kumar	Sh Jagjit Singh	RZ-262	—"—	—"—	—"—	—"—	—"—
Mr Shiv Narain	Sh Kashi Ram	RZ-263	House	—"—	—"—	Yes	Yes
Mr Bhagwati Prasad	Sh Parmanand	RZ-264	—"—	—"—	—"—	—"—	—"—
Mr Rajesh	Sh Ramniwas	RZ-265	—"—	—"—	—"—	—"—	—"—
Mr Hari Singh	Sh. Ram Singh	RZ-266	—"—	—"—	—"—	—"—	—"—
Mr B Chakravarti	Sh SC Chakravarti	RZ-267	—"—	—"—	—"—	—"—	—"—
Mr Rajender Deswal	Sh Ram Singh Deswal	RZ-268	—"—	—"—	—"—	—"—	—"—
Mr RS Pawar	Sh SS Pawar	RZ-269	—"—	—"—	—"—	—"—	—"—
Mr Shiv Kumar	Sh Bhola Singh	RZ-270	Plot	—"—	—"—	No	No.
Mr Sunder lal	Sh Manohar lal	RZ-271	House	—"—	—"—	Yes	Yes
Mr Ramprakash	Sh Rampal	RZ-272	—"—	—"—	—"—	—"—	—"—

—CONTD—

PART-II

10/C

INFORMATION IN RESPECT OF PROPERTY OWNERS OF THE UNAUTHORISED COLONY(TO BE PROVIDED BY RESIDENT WELFARE ASSOCIATION)

NAME AND ADDRESS OF COLONY: DICHAON ENCLAVE NAZAFGARH ND-43

NAME OF RESIDENT WELFARE ASSOCIATION: Dichaon Enclave Welfare Association

Name of Property Owner	Father's/ Husband's Name	Plot No./ House No.	Whether Plot/Flat	Telephone No.if any	Water (Yes/No)	Electricity Connection (Yes/No)	Whether member of RWA/Society (Yes/No)
Smt Boopa Devi	Sh Laxmi Kant	RZ-241	House	25630913	No	Yes	Yes.
Sh Ram pujan Singh	Sh Shyam Pujan Singh	RZ-242	— " —	No	— " —	— "	— "
Devendra Bhardwaj	Sh Ramnath Bhardwaj	RZ-243	Plot	— "	— " —	No	No
Smt Kiran Sharma	Sh Ramnath Sharma	RZ-244	House	25632207	— " —	Yes	Yes.
Mr. Asis Das	Sh Vinay das	RZ-245	— " —	~~2828~~ 28521003	— " —	— "	— "
Mr Ram chatterjee	Sh Bani madhav Chatterjee	RZ-246	— "	25355861	— " —	— "	— "
Mr Ashok Nanda	Sh Jai Nanda	RZ-247	— "	28523495	— " —	— "	— "
Mr Swapan Bhandari	Sh Munsi Bhandari	RZ-248	— "	28520114	— " —	— "	— "
Mr Varun Ghosh	Sh HB Ghosh	RZ-249	— "	25033823	— " —	— "	—
Mr Ravinder Thakur	Sh Ramnath Thakur	RZ-250	Plot	No	— " —	No	No
Mr Bullu Ram	Sh Ram Lakhan	RZ-251	Plot	No	— " —	No	No
Smt Tulsi Chakarvorty	Sh BC Chakarvorti	RZ-252	House	25382732	— " —	Yes	Yes
Sh Narain Chakarvorti	Sh BC Chakarvorti	RZ-253	— "	25387239	— " —	— "	— "
Mr Neki Ram	Sh Hari Ram	RZ-254	Plot	No	— "	No	No
Smt Geeta Chakarvorti	Sh Hari das Chakarvorti	RZ-255	House	3935808	— " —	Yes	Yes.
Mr Dharampal	Sh Banwari	RZ-256	— "	No	— "	Yes	Yes.

— CONTD —

PART-II

11/c

INFORMATION IN RESPECT OF PROPERTY OWNERS OF THE UNAUTHORISED COLONY(TO BE PROVIDED BY RESIDENT WELFARE ASSOCIATION)

NAME AND ADDRESS OF COLONY: DICHAON ENCLAVE NAZAFGARH, N.D-43

NAME OF RESIDENT WELFARE ASSOCIATION: Dichaon Enclave Welfare Association

	Name of Property Owner	Father's/ Husband's Name	Plot No./ House No.	Whether Plot/Flat	Telephone No.if any	Water (Yes/No)	Electricity Connection (Yes/No)	Whether member of RWA/Society (Yes/No)
B	Mr Jha	Sh S Jha.	RZ-225	House	No	No	Yes	Yes
	Mr Shyam Bihari	Sh Bansidhar	RZ-226	—"—	—"—	—"—	—"—	—"—
	Mr Mohan	Sh Raghubir	RZ-227	Plot	—"—	—"—	No	No
	Mr Prahlad	Sh Joginder	RZ-228	House	—"—	—"—	Yes	Yes.
	Mr Babloo	Sh Shambhu	RZ-229	Plot	—"—	—"—	No	No
	Mr Naresh.	Sh Avtar Singh	RZ-230	—"—	—"—	—"—	—"—	—"—
	Smt. Rani Sharma	Sh Sanjay Sharma	RZ-231	House	25352029	—"—	Yes	Yes
	Smt Raj Bala	Sh Rohtash Dahiya	RZ-232	—"—	25325776	—"—	—"—	—"—
	Smt Neelam	Sh Ravinder Singh	RZ-233	—"—	No	—"—	—"—	—"—
	Mr Ram Lagan Singh	Sh Sukh Dev Singh	RZ-234	Plot	—"—	—"—	No	No
	Mr RN Rai	Sh G.N. Rai	RZ-235	House	—"—	—"—	Yes	Yes
	Mr Hari Ram	Sh Devilal	RZ-236	—"—	—"—	—"—	—"—	—"—
	Smt Jagia Devi	Sh Vishnu Rai	RZ-237	—"—	25643083	—"—	—"—	—"—
	Sh Hari Ram	Sh Chandan	RZ-238	—"—	No	—"—	—"—	—"—
	Sh Samshor Khan	Sh Md Ikbal	RZ-239	—"—	—"—	—"—	—"—	—"—
	Raj Sekhar Prasad	Sh D N Prasad	RZ-240	—"—	—"—	—"—	—"—	—"—

—CONTD—

PART-II

12/C

INFORMATION IN RESPECT OF PROPERTY OWNERS OF THE UNAUTHORISED COLONY(TO BE PROVIDED BY RESIDENT WELFARE ASSOCIATION)

NAME AND ADDRESS OF COLONY: DICHAON ENCLAVE NAZAFGARH. ND-43.

NAME OF RESIDENT WELFARE ASSOCIATION: Dichaon Enclave Welfare Association

Name of Property Owner	Father's/ Husband's Name	Plot No./ House No.	Whether Plot/Flat	Telephone No.if any	Water (Yes/No)	Electricity Connection (Yes/No)	Whether member of RWA/Society (Yes/No)
Mr Khayali Ram	Sh Mangani Ram	R2-209	House	No	NO	Yes	Yes
Mr Paras Yadav	Sh Bhola Yadav	R2-210	—"—	—"—	—"—	—"—	—"—
Mr Raj Singh	Sh Jeet Ram	R2-211	—"—	—"—	—"—	—"—	—"—
Mr Ram Nath Yadav	Sh Yamna Yadav	R2-212	—"—	—"—	—"—	—"—	—"—
Mr Ram Bachan Singh	Sh Prem Nath Singh	R2-213	—"—	—"—	—"—	—"—	—"—
Mr Omprakash	Sh Balbir Singh	R2-214	Plot	No	—"—	No	No
Subedar Gupta	Sh Ram Lagan Gupta	R2-215	House	—"—	—"—	Yes	Yes.
Mr Ramji Lal	Sh Shivji Lal	R2-216	—"—	—"—	—"—	—"—	—"—
Mr Yamna Singh	Sh Raghav Singh	R2-217	—"—	—"—	—"—	—"—	—"—
Mr Devender	Sh Ikram Singh	R2-218	Plot	—"—	—"—	No	No
Mr Tuntun	Sh Devender	R2-219	House	—"—	—"—	Yes	Yes
Mr Abhisek	Sh Pralahv Nath	R2-220	—"—	—"—	—"—	—"—	—"—
Mr Mahabir Singh	Sh Ram Singh	R2-221	—"—	—"—	—"—	—"—	—"—
Mr Tyagi	Sh Sitaram Tyagi	R2-222	House	—"—	—"—	—"—	—"—
Mr Harihar Singh	Sh Ramlagan Singh	R2-223	Plot	—"—	—"—	No	No
Mr Vinod	Sh Ram Sevak	R2-224	—"—	—"—	—"—	—"—	—"—

—CONTD—

PART-II

13/C

INFORMATION IN RESPECT OF PROPERTY OWNERS OF THE UNAUTHORISED COLONY(TO BE PROVIDED BY RESIDENT WELFARE ASSOCIATION)

NAME AND ADDRESS OF COLONY: DICHAON ENCLAVE NAZAFGARH, ND-43

NAME OF RESIDENT WELFARE ASSOCIATION: Dichaon Enclave Welfare Association

Name of Property Owner	Father's/ Husband's Name	Plot No./ House No.	Whether Plot/Flat	Telephone No.if any	Water (Yes/No)	Electricity Connection (Yes/No)	Whether member of RWA/Society (Yes/No)
Mr Ramnath	Sh Ramdyal	R2-193	Plot	No	No	No	No
Mr Bhandari	Sh Kapoor Singh	R2-194	House	—u—	—u—	yes	yes
—u—	—u—	R2-195	—u—	—u—	—u—	—u—	—u—
Sh Kasinath	Sh Devender	R2-196	Plot	—u—	—u—		
Mr Sukh Narayan	Sh Balihari	R2-197	House	—u—	—u—	yes	yes.
Mr Kanahiya	Sh Shyam Bihari	R2-198	—u—	—u—	—u—	—u—	—u—
Mr Arjun	Sh Nakul.	R2-199	—u—	—u—	—u—	—u—	—u—
Mr Pardeep	Sh Ram Dayal Singh	R2-200	House	55445239	—u—	yes	yes.
Mr Raghupat	Sh Ganpat	R2-201	—u—	No	No	—u—	—u—
Mr Ramniwas	Sh Zile Singh	R2-202	—u—	—u—	—u—	—u—	—u—
Mr Jai Singh	Sh Kaptan Singh	R2-203	Plot	—u—	—u—	No	No
Mr Devender Tiwari	Sh Sukh Dev Tiwari	R2-204	House	—u—	—u—	yes	yes
Mr Laxman	Sh Lal Mohan	R2-205	—u—	—u—	—u—	—u—	—u—
Mr R B Singh	Sh Radhakrishna Singh	R2-206	—u—	25325697 —u—	—u—	—u—	—u—
Mr Bali Ram	Sh Shyam Bihari	R2-207	—u—	—u—	—u—	—u—	—u—
Mr Shankar	Sh Ramnath	R2-208	—u—	—u—	—u—	—u—	—u—

—CONTD—

PART-II

14/L

INFORMATION IN RESPECT OF PROPERTY OWNERS OF THE UNAUTHORISED COLONY(TO BE PROVIDED BY RESIDENT WELFARE ASSOCIATION)

NAME AND ADDRESS OF COLONY: Dichaon Enclave Nazafgarh ND-43

NAME OF RESIDENT WELFARE ASSOCIATION: Dichaon Enclave Welfare Association

Name of Property Owner	Father's/ Husband's Name	Plot No./ House No.	Whether Plot/Flat	Telephone No.if any	Water (Yes/No)	Electricity Connection (Yes/No)	Whether member of RWA/Society (Yes/No)
Mr Hari Ram	Sh Manoharlal	RZ-177	Plot	No	No	No	No
Mr Avtar Singh	Sh Ajit Singh	RZ-178	House	— " —	— " —	Yes	Yes
Mr Balbir Singh	Sh Raj Singh	RZ-179	— " —	— " —	— " —	— " —	— " —
Mr Netram	Sh Rampal	RZ-180	— " —	— " —	— " —	— " —	— " —
Mr Das Gupta	Sh Nitish Gupta	RZ-181	Plot	— " —	— " —	No	No
Smt Rajni	w/o Hukam Singh	RZ-182	House	— " —	— " —	Yes	Yes
Mr Naresh Kumar	Sh. Narayan Singh	RZ-183	Plot	— " —	— " —	No	No
Sh Mange Ram	Sh Hawa Singh	RZ-184	House	— " —	— " —	Yes	Yes
Ram Lakhan Singh	Sh Dwarika Singh	RZ-185	House	— " —	— " —	— " —	— " —
Prabhu	Sh Dhan Sukh	RZ-186	— " —	— " —	— " —	— " —	— " —
Mr Ranjan Jha	Sh RD Jha	RZ-187	— " —	— " —	— " —	— " —	— " —
Mr Rati Ram	Sh Ramher	RZ-188	— " —	— " —	— " —	— " —	— " —
Mr Manoj	Sh Dayaram	RZ-189	Plot	— " —	— " —	No	No
Mr Ashok.	Sh Raghbir	RZ-190	House	— " —	— " —	Yes	Yes
Mr Bali Tyagi	Sh T. Tyagi	RZ-191	— " —	— " —	— " —	— " —	— " —
Mr Lakhan Singh	Sh KR Tyagi	RZ-192	Plot	— " —	— " —	No	No

— CONTD —

PART-II

15/L

INFORMATION IN RESPECT OF PROPERTY OWNERS OF THE UNAUTHORISED COLONY(TO BE PROVIDED BY RESIDENT WELFARE ASSOCIATION)

NAME AND ADDRESS OF COLONY: DECHAON ENCLAVE NAZAFGARH N.D-43.

NAME OF RESIDENT WELFARE ASSOCIATION: Dichaon Enclave Welfare Association

Name of Property Owner	Father's/ Husband's Name	Plot No./ House No.	Whether Plot/Flat	Telephone No.if any	Water (Yes/No)	Electricity Connection (Yes/No)	Whether member of RWA/Society (Yes/No)
Mr Kadam Singh	Sh Ram Singh	RZ-161	Plot	NO	NO	NO	NO
Mr Karan Singh	Sh Lalchand	RZ-162	—u—	—u—	—u—	—u—	—u—
SMT meena Singh	W/o Hirdyanand	RZ-163	House	—u—	—u—	Yes	yes
Smt Malu	D/o Ramashankar Singh	RZ-164	—u—	—u—	—u—	—u—	—u—
Mr Ramesh	Sh Sunderlal	RZ-165	Plot	—u—	—u—	NO	—u—
Mr Netaji	Sh Ram Bhajan	RZ-166	—u—	—u—	—u—	—u—	NO
Mr Satbir	Sh Rambir	RZ-167	House	—u—	—u—	Yes	yes
Mr Suresh	Sh Radhe Shyam	RZ-168	Plot	—u—	—u—	NO	NO
Mr Jai Prakash	Sh Ram Singh	RZ-169	House	—u—	—u—	Yes	yes
Mr Chhotu lal	Sh Radhe lal	RZ-170	—u—	—u—	—u—	—u—	—u—
Mr m c Gupta	Sh J S Gupta	RZ-171	—u—	—u—	—u—	—u—	—u—
Mr Rajpal	Sh Karan Singh	RZ-172	Plot	—u—	—u—	NO	NO
Mr Yogesh	Sh Tejpal	RZ-173	House	—u—	—u—	Yes	yes
Mr Dharamnath yadav	Sh Ram Saran yadav	RZ-174	—u—	—u—	—u—	—u—	—u—
Mr Arvind Sharma	Sh Hazarilal Sharma	RZ-175	Plot	—u—	—u—	NO	NO
Mr Alok Singh	Sh Ram Singh	RZ-176	—u—	—u—	—u—	NO	NO

—CONTD—

PART-II

16/C

INFORMATION IN RESPECT OF PROPERTY OWNERS OF THE UNAUTHORISED COLONY(TO BE PROVIDED BY RESIDENT WELFARE ASSOCIATION)

NAME AND ADDRESS OF COLONY: DICHAON ENCLAVE NAZAFGARH ND-43

NAME OF RESIDENT WELFARE ASSOCIATION: Dichaon Enclave Welfare Association

Name of Property Owner	Father's/ Husband's Name	Plot No./ House No.	Whether Plot/Flat	Telephone No.if any	Water (Yes/No)	Electricity Connection (Yes/No)	Whether member of RWA/Society (Yes/No)
Kisan lal	Sh Ghi Ram Singh	RZ-145	House	No	No	yes	yes
Mr Yogender	Sh Karam Singh	RZ-146	Plot	No	No	No	No
Anand Singh Rawat	Sh Hem Raj Rawat	RZ-147	House	— " —	— " —	yes	yes
Mr Kallu Ram	Sh Ishwar Singh	RZ-148	Plot	— " —	— " —	No	No
Mr Dharam Singh	Lt Heera Singh	RZ-149	House	— " —	— " —	yes	yes
Ranbir Singh	Lt Mange Ram	RZ-150	Plot	— " —	— " —	No	No
Ranbir Singh	Lt Mange Ram	RZ-151	— " —	— " —	— " —	— " —	— " —
Ranbir Singh	Lt Mange Ram	RZ-152	— " —	— " —	— " —	— " —	— " —
Ranbir Singh	Lt Mange Ram	RZ-153	— " —	— " —	— " —	— " —	— " —
Mr CL Passi	Lt BR Passi	RZ-154	— " —	— " —	— " —	— " —	— " —
Smt Samariti Devi	Lt Shree Ram	RZ-155	House	— " —	— " —	— " —	yes.
Mr Lakhan Singh	Sh K.R Saini	RZ-156	Plot	— " —	— " —	No	No
Mr Ram Singh	Sh Rohan Singh	RZ-157	House	— " —	— " —	yes	yes
Mr Lakhan Singh	Sh KR Saini	RZ-158	House	— " —	— " —	— " —	— " —
Mr Attar Singh	Sh. Mehar Singh	RZ-159	— " —	— " —	— " —	— " —	— " —
Mr Harish	Sh Radhe Shyam	RZ-160	Plot	— " —	— " —	No	No

— CONTD —

PART-II

17/C

INFORMATION IN RESPECT OF PROPERTY OWNERS OF THE UNAUTHORISED COLONY(TO BE PROVIDED BY RESIDENT WELFARE ASSOCIATION)

NAME AND ADDRESS OF COLONY: DICHAON ENCLAVE NAZAFGARH N.D-43

NAME OF RESIDENT WELFARE ASSOCIATION: Dichaon Enclave welfare Association

Name of Property Owner	Father's/ Husband's Name	Plot No./ House No.	Whether Plot/Flat	Telephone No.if any	Water (Yes/No)	Electricity Connection (Yes/No)	Whether member of RWA/Society (Yes/No)
Mr Bindu Ram	Sh Ram pal	RZ-129	House	No	No	Yes	yes.
Govind Jha	Sh Somesh Jha	RZ-130	— " —	— " —	— " —	— " —	— " —
Giri Raj	Rampal	RZ-131	— " —	— " —	— " —	— " —	— " —
Mr Bed Ram	Sh Rampal	RZ-132	~~Plot~~ House	— " —	— " —	~~No~~ YES.	No
Sunder lal	Kishanlal	RZ-133	House	— " —	— " —	yes	yes.
Mr Harish.	Sh Anand Singh	RZ-134	Plot	— " —	— " —	No	No
Balbir Singh	Kalpu Ram	RZ135	House	— " —	— " —	yes	yes.
Manoj.	Lt. Bhim Singh	RZ-136	— " —	— " —	— " —	— " —	— " —
Abid Ali	Md. Haneef.	RZ-137	— " —	— " —	— " —	— " —	— " —
Ukti Ram Pandey	Sh. Asharam Pandey	RZ-138	— " —	— " —	— " —	— " —	— " —
Mr Dharam Singh	Lt. Heera Singh	RZ-139	Plot	No	No	No	No
Mr Umesh Pandey	Sh Raja Ram Pandey	RZ-140	House	— " —	— " —	yes	yes
Jai Bhagwan	Sh. Ishwar Singh	RZ141	— " —	— " —	— " —	yes	yes
Bhardwaj.	Sh Tarachand Bhardwaj	RZ-142	— " —	— " —	— " —	— " —	— " —
Mr Ranbir	Lt mange Ram	RZ-143	Plot	— " —	— " —	No	No
Mr Ranbir	Lt Mange Ram	RZ-144	— " —	— " —	— " —	— " —	— " —

— CONTD —

PART-II

18/C

INFORMATION IN RESPECT OF PROPERTY OWNERS OF THE UNAUTHORISED COLONY(TO BE PROVIDED BY RESIDENT WELFARE ASSOCIATION)

NAME AND ADDRESS OF COLONY: DICHAON ENCLAVE NAJAFGARH N.D.-43

NAME OF RESIDENT WELFARE ASSOCIATION: Dichaon Enclave welfare Association

Name of Property Owner	Father's/ Husband's Name	Plot No./ House No.	Whether Plot/Flat	Telephone No.if any	Water (Yes/No)	Electricity Connection (Yes/No)	Whether member of RWA/Society (Yes/No)
Sh Hiralal	Sh Hirmat Singh	RZ-113	House	No	No	No	No
Sunehari lal	Sh. Mithailal	RZ-114	House	No	No	yes	yes.
Omkir Singh	Sh Sukhkir Singh	RZ-115	—"—	—"—	—"—	—"—	—"—
Manchand	Sh Vedu Dharma	RZ-116	—"—	—"—	—"—	—"—	—"—
Omkar Singh	Sh Fakir Singh	RZ-117	—"—	—"—	—"—	—"—	—"—
Jai Bhagwan	Sh Lt Mattu Singh	RZ-118	—"—	—"—	—"—	—"—	—"—
Bhasu mehto	~~Sh~~ Lt Alok Mehto	RZ-119	—"—	—"—	—"—	—"—	—"—
Mr Gupta	Sh Rajnesh Gupta	RZ-120	—"—	—"—	—"—	No	No
Jeevanlal	Sh. Hiralal	RZ-121	Plot	—"—	—"—	—"—	—"—
Ranbir Singh	Sh. Chander Bhan	RZ-122	House	—"—	—"—	yes	yes
Mr Ram Singh	Sh Trilok Singh	RZ-123	Plot	—"—	—"—	No	No
~~Sh~~ Juglal ~~Hari Singh~~	Sh Lt Harphool ~~Juglal~~ Singh	RZ-124	House	—"—	—"—	—"—	—"—
Ranbir Singh	Sh Lt Mangeram	RZ-125	Plot	—"—	—"—	—"—	—"—
—"—	—"—	RZ-126	—"—	—"—	—"—	—"—	—"—
—"—	—"—	RZ-127	—"—	—"—	—"—	—"—	—"—
—"—	—"—	RZ-128	—"—	—"—	—"—	—"—	—"—

—CONTD—

PART-II

19/C

INFORMATION IN RESPECT OF PROPERTY OWNERS OF THE UNAUTHORISED COLONY(TO BE PROVIDED BY RESIDENT WELFARE ASSOCIATION)

NAME AND ADDRESS OF COLONY: DICHAON ENCLAVE NAZAFGARH. ND-43

NAME OF RESIDENT WELFARE ASSOCIATION: Dichaon Enclave Welfare Association

Name of Property Owner	Father's/ Husband's Name	Plot No./ House No.	Whether Plot/Flat	Telephone No.if any	Water (Yes/No)	Electricity Connection (Yes/No)	Whether member of RWA/Society (Yes/No)
Shyma Devi	Ramesh.	RZ-97	House	No	No	Yes	Yes.
Satish Tomar	Sh MS Tomar	RZ-98	Plot	—"—	—"—	~~No~~	No
Vinod	Sh Shyam Sunder	RZ-99	House	—"—	—"—	Yes	Yes.
Kapil.	Sh Sudhir	RZ-100	Plot	—"—	—"—	No	No
Anil.	Sh RD malik	RZ-101	HOUSE	—"—	—"—	YES	YES
Prakash	Sh R R Tomar	RZ-102	—"—	—"—	—"—	—"—	—"—
Kanta	Sh Radhe Shyam	RZ-103	—"—	—"—	—"—	—"—	—"—
Khaleed	Sh Ansari	RZ-104	—"—	—"—	—"—	—"—	—"—
Balbir.	Kalpu Ram	RZ-105	—"—	—"—	—"—	—"—	—"—
Mr Sewa Singh	Sh Sukhbir Singh	RZ-106	—"—	—"—	—"—	—"—	—"—
Tandi.	Sh Bhuwneshwar	RZ-107	—"—	—"—	—"—	—"—	—"—
Attar Singh	Sh Karan Singh	RZ-108	—"—	—"—	—"—	—"—	—"—
Babulal	Sh Ramlal	~~House~~ RZ-109	House	—"—	—"—	Yes	Yes
Rakesh	Sh Zile Singh	RZ-110 ~~—"—~~	—"—	—"—	—"—	—"—	—"—
Satish Kapoor	RS Kapoor	RZ-111	—"—	—"—	—"—	—"—	—"—
Mr Jha.	Sh Hira lal	RZ-112	—"—	—"—	—"—	—"—	—"—

—CONTD—

PART-II

20/C

INFORMATION IN RESPECT OF PROPERTY OWNERS OF THE UNAUTHORISED COLONY(TO BE PROVIDED BY RESIDENT WELFARE ASSOCIATION)

NAME AND ADDRESS OF COLONY: DICHAON ENCLAVE NAZAFGARH. ND-43

NAME OF RESIDENT WELFARE ASSOCIATION: Dichaon Enclave Welfare Association

Name of Property Owner	Father's/ Husband's Name	Plot No./ House No.	Whether Plot/Flat	Telephone No.if any	Water (Yes/No)	Electricity Connection (Yes/No)	Whether member of RWA/Society (Yes/No)
Ram Bharose	Lakhan Pal.	RZ-81	Plot	No	No	No	No
Bhagwan Singh	Sh Amrik Singh	RZ-82	House	No	No	yes	yes
PN Gupta	Sh Somesh Gupta	RZ-83	House	No	No	yes	yes
Bhuvanesh war Pandey	Parmeshwar Pandey	RZ-84	House	3950108505	No	yes	yes
Ramvati	Bhagwati Prasad	RZ-85	House	No	No	yes	yes
Padam Singh	Jainti Prasad	RZ-86	House	No	No	yes	yes
Digambar Singh	Payarelal	RZ-87	House	No	No	yes	yes
Mr Gyan Singh	Sh Sher Singh	RZ-88	Plot	No	No	No	No
Prakash Gupta	Sh. Ramesh Gupta	RZ-89	House	—"—	—"—	yes	yes
Balbir Singh	Kalpu Ram	RZ-90	House	No	No	yes	yes
Rohtash	Roshanlal	RZ-91	House	No	No	yes	yes
Ram Kumar	Bhira Singh	RZ-92	House	—"—	—"—	—"—	—"—
Suresh	Bhogal Singh	RZ-93	—"—	—"—	—"—	—"—	—"—
Mr Lal Singh	Sh. Ram Swroop Singh	RZ-94	Plot	—"—	—"—	No	No
Ram Singh	Rohan Singh	RZ-95	House	No	No	yes	yes.
Ram Kumar	Sh ~~Dayanand~~ ~~Bhim Singh~~ Dayanand.	RZ-96	—"—	—"—	—"—	—"—	—"—

—CONTD—

PART-II

21/c

INFORMATION IN RESPECT OF PROPERTY OWNERS OF THE UNAUTHORISED COLONY(TO BE PROVIDED BY RESIDENT WELFARE ASSOCIATION)

NAME AND ADDRESS OF COLONY: DICHAON ENCLAVE Nazafgarh. ND-43

NAME OF RESIDENT WELFARE ASSOCIATION: Dichaon Enclave Welfare Association

Name of Property Owner	Father's/ Husband's Name	Plot No./ House No.	Whether Plot/Flat	Telephone No.if any	Water (Yes/No)	Electricity Connection (Yes/No)	Whether member of RWA/Society (Yes/No)
Mr Ramlal	Sh Shayamlal	RZ-65	Plot	No	No	No	No
Parmanand	Baicham Sharma	RZ-66.	House	No	No	yes	yes
Bhagvati Prasad	Sh vasudev	RZ-67	House	No	No	yes	yes
Ramswroop Mehto	Amreek mahto	RZ-68	House	25325683	No	yes	yes
Smt manju Devi	Ram Bahadur	RZ-69	House	No	No	yes	yes
Mukesh Sharma	Sh RD Sharma	RZ-70	House	No	No	yes	yes
Asha Devi	Balwan Singh	RZ-71	— "		— "	— "	— "
Mr Jeeva	Sh yududas	RZ-72	— "	No	No	yes	yes.
Mr Satrughan	Ranjilal	RZ-73	Plot	No	No	No	No
Krishan Kumar	Dillu Ram	RZ-74	House	No	No	No	No
Hawa Singh	Sh Amir Singh	RZ-75	Plot	— "	— "	— "	— "
Jai Singh	Chand Ram	RZ-76	— "	— "	— "	— "	— "
Mr Rai.	Sh BR RAI	RZ-77	— "	— "	— "	— "	— "
Mr Sharma	Sh Brij Kishore	RZ-78	House	No	No	No	No
Ram Sawroop	Amrik mahto	RZ-79	— "		— "	Yes	yes
Laxmi Chand Sharma	Sh Din Dayal Sharma	RZ-80	Plot	No	No	No	No

— CONTD —

PART-II

INFORMATION IN RESPECT OF PROPERTY OWNERS OF THE UNAUTHORISED COLONY(TO BE PROVIDED BY RESIDENT WELFARE ASSOCIATION)

NAME AND ADDRESS OF COLONY: DICHAON ENCLAVE NAZAFGARH, N.D-43.

NAME OF RESIDENT WELFARE ASSOCIATION: Dichaon Enclave Welfare Association

Name of Property Owner	Father's/ Husband's Name	Plot No./ House No.	Whether Plot/Flat	Telephone No.if any	Water (Yes/No)	Electricity Connection (Yes/No)	Whether member of RWA/Society (Yes/No)
Mahander Singh	Dillo Ram	~~Plot~~ RZ 49	House	No	No	yes.	yes.
Jagdish	Kallu Ram	RZ-50	— "	— "	— "	— "	— "
Sumitra	Ramesh	RZ-51	Plot	— "	— "	No	No
Chandram	Sh Suthar Singh	RZ-52	— "	— "	— "	— "	— "
Krishan Kumar Khatri	Sukhi Ram	RZ-53	House	9313344261	— "	yes	yes
Anju Devi	Ajeet Singh	RZ-54	— "	No	No	yes	yes
Pavitra Devi	Satish Kumar	RZ-55	— "	— "	— "	— "	— "
Ramkir Singh	Mango Ram	RZ-56	— "	— "	— "	— "	— "
MK Goyal.	Sh Dari Ram	RZ-57	— "	— "	— "	— "	— "
Mohmad Sokat Ali	Md Hassan	RZ-58	Plot	— "	— "	No	No
Rampal	Sh Raj Singh	RZ-59	House	— "	— "	yes	yes.
MANDIR		RZ-60	MANDIR.			yes	No
Jai Singh.	Chand Ram	RZ-61	House	No	No	yes	yes
Hazara Singh	Nanak Chand	RZ-62	— "	— "	— "	— "	— "
Mahander Singh	Dillu Ram	RZ-63	Plot	— "	— "	No	No
CL Passi	BR Passi	RZ-64	House	— "	— "	yes	yes

—CONTD—

PART-II

INFORMATION IN RESPECT OF PROPERTY OWNERS OF THE UNAUTHORISED COLONY(TO BE PROVIDED BY RESIDENT WELFARE ASSOCIATION)

23/c

NAME AND ADDRESS OF COLONY: DICHAON ENCHAVE Nazafgarh. NLD-43

NAME OF RESIDENT WELFARE ASSOCIATION: Dichaon Enclave welfare Association

Name of Property Owner	Father's/ Husband's Name	Plot No./ House No.	Whether Plot/Flat	Telephone No.if any	Water (Yes/No)	Electricity Connection (Yes/No)	Whether member of RWA/Society (Yes/No)
Rajeev	Mr Prakash	RZ-33	Plot	No	No	No	No
Jaiman Singh	mangal Singh	RZ-34	— "	— "	— "	— "	— "
Sunil Dutt GAUR	Tikam Chand Sharma	RZ-35	House		No	Yes	Yes.
Jagmenda Singh	Fate Singh	RZ-36	— "	No	— "	— "	— "
Mr Ramlal	Heera lal	RZ-37	— "	— "	— "	— "	— "
Smt Santosh	Kishan Singh	RZ-38	— "	— "	— "	— "	— "
Malipal	Ramre Singh	RZ-39	— "		— "	— "	— "
Mr Jangli Ram	mangli Ram	RZ-40	Plot	No	No	No	No
Kaptan Singh	Prabhu Dayal	RZ-41	House	No	No	Yes	Yes
Mr Kishor Singh	Hi mat Singh	RZ-42	— "	— "	— "	Yes	No
mijaji lal	Sarwan lal	RZ-43	— "	— "	— "	— "	Yes.
Rajender Singh	Kapoor Singh	RZ-44	— "		— "	— "	— "
Raulir Singh	Mange Ram	RZ-45	Plot		— "	~~No~~	No
Rajbir Singh	Tarachand	RZ-46	House	No	No	Yes	Yes.
Dharampal	Tekchand	RZ-47	— "	— "	— "	— "	— "
Ram Singh	Rohan Singh	RZ-48	— "		— "	Yes	Yes.

— CONTD —

PART-II

24/C

INFORMATION IN RESPECT OF PROPERTY OWNERS OF THE UNAUTHORISED COLONY(TO BE PROVIDED BY RESIDENT WELFARE ASSOCIATION)

NAME AND ADDRESS OF COLONY: DICHAON ENCLAVE NAZAFGARH ND-43

NAME OF RESIDENT WELFARE ASSOCIATION: Dichaon Enclave welfare Association

Name of Property Owner	Father's/ Husband's Name	Plot No./ House No.	Whether Plot/Flat	Telephone No.if any	Water (Yes/No)	Electricity Connection (Yes/No)	Whether member of RWA/Society (Yes/No)
Mahender Singh	Parsuram	RZ17	Plot	No	No	No	yes
Randhir Singh	Chand Ram	RZ-18	— " —	— " —	— " —	— " —	— " —
Seevani Devi	Randhir Singh	RZ19	— " —	— " —	— " —	— " —	— " —
Mr Ram Singh	Sh Phool Singh	RZ-20	— " —	— " —	— " —	— " —	No
Dayanand	Lalchand	RZ-21	House	No	No	yes	yes
Mr Goyal	Sh Dani Ram	RZ-22	Plot	No	No	No	No
Parveen Puteja	Sh. Prem Singh Puteja	RZ-23	— " —	— " —	— " —	— " —	— " —
Mr Kailash Chand	Sh. Lakhmi Chand	RZ-24	House	No	No	yes	No
Mr Roop Ram	Sh Hira Singh	RZ-25	Plot	No	No	No	No
Nand Kishore	Sh. Raj Singh	RZ-26	— " —	— " —	— " —	~~No~~	— " —
Mr Sharma	Sh Lekh Raj Sharma	RZ-27	House	No	No	yes	yes
Mr Rajeev	Sh. Suresh Singh	RZ-28	Plot	No	No	yes	No
Mr Ram	Sh. Ram Bhaj Ram	RZ-29	— " —	— " —	— " —	— " —	— " —
Mr Balwan Singh	Sh Nanda	RZ-30	— " —	— " —	— " —	— " —	— " —
Smt. Vidya	Mr Brijpal	RZ-31	— " —	— " —	— " —	— " —	— " —
Jeet Singh	Sh Amar Singh	RZ-32	— " —	— " —	— " —	— " —	— " —

— CONTD —

PART-II

INFORMATION IN RESPECT OF PROPERTY OWNERS OF THE UNAUTHORISED COLONY(TO BE PROVIDED BY RESIDENT WELFARE ASSOCIATION)

NAME AND ADDRESS OF COLONY: DICHAON ENCLAVE NAZAFGARH, ND-43

NAME OF RESIDENT WELFARE ASSOCIATION: Dichaon Enclave Welfare Association.

Name of Property Owner	Father's/ Husband's Name	Plot No./ House No.	Whether Plot/Flat	Telephone No.if any	Water (Yes/No)	Electricity Connection (Yes/No)	Whether member of RWA/Society (Yes/No)
Mangal Biswas	Nandiram Biswas.	RZ-1	House	NO	NO	YES	YES
Mr yadav	Sh Jamna yadav	RZ-2	House	NO	NO	YES	YES
Mr yadav	Sh Ramnath yadav	RZ-3	House	NO	NO	YES	YES
Dayanand	Lal chand	RZ-4	House	NO	NO	YES	YES
Naresh	Dayanand	RZ-5	House	NO	NO	YES	YES
Pawan Singh	Sh Ishwar Singh	RZ-6	Plot	NO	NO	NO	NO
Jeevani Devi	Hoshiyar Singh	RZ-7	House	NO	NO	yes	yes
Jai Singh	Chand Ram	RZ-8	House	NO	NO	Yes	yes
Jeevani Devi	Jai Singh	RZ-9	House	NO	NO	yes	yes
Randhir Singh	Chandram	RZ-10	House	NO	NO	yes	yes
Satbir Singh	Hetram	RZ-11	House	NO	NO	yes	yes
Sakuntala Devi	Braham Singh	RZ-12	House	NO	NO	yes	yes
Sh Ram Singh	Sh Ranbir Singh	RZ-13	Plot	NO	NO	NO	NO
Rajpal	Bed Singh	RZ-14	Plot	NO	NO	NO	yes
Krishan Kumar	Dillu ram	RZ-15	House	NO	NO	yes	yes
Ramphal	Nanda	RZ-16	Plot	NO	NO	NO	yes

—CONTD—

SITE PLAN/LOCATION PLAN OF DICHAUN ENCLAVE, NEAR D.K. DEPOT, NAJAFGARH, NEW DELHI-110043.

26/C

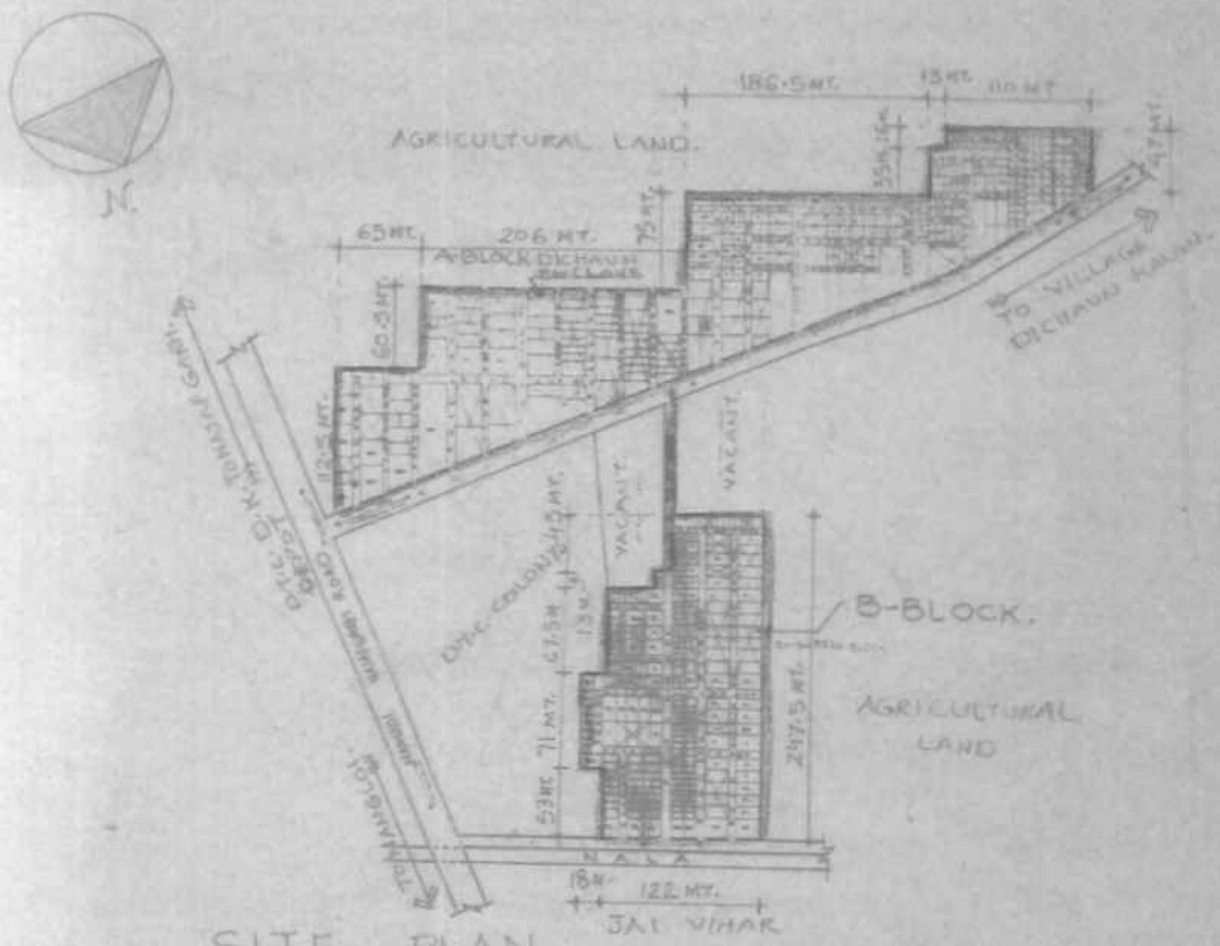

SITE PLAN. (SCALE 1:5000).

LOCATION PLAN/KEY PLAN.

AREA CHART.

1) TOTAL PLOTTED AREA INC. INTERNAL ROADS = 21.40 ACRE (APP.) OR- 2.14 HACT. (APP.)
3) BUILT UP AREA = 14.90 ACRE.
4) VACANT AREA = 6.50 ACRE.

NOTE:
BOUNDARY LINE OF EXISTING COLONY SHOWN BY RED COLOUR.

K. L. CHECKER
Regd. Architect,
Lic. No. CA/84/8333
Near Peera Garhi Vill.
Mianwali Nagar, Delhi-110041.

(PRESIDENT/SEC.)

रजि० न० एस/25630

☎ : 27/C

दिचाऊँ इन्क्लेव वैलफेयर एसोसिएशन

आर.जैड.-50, दिचाऊँ इन्क्लेव, नजदीक डी.के. डिपो, नांगलोई रोड़, नजफगढ़, नई दिल्ली-110043

क्रमांक..... दिनांक.....

प्रधान : रामनिवास शौखन्दा	Tele No (28014512) V&PO DICHAON KALAN NAZAFGARH N.D.43.
उप प्रधान : चन्द्रपति	DICHAON ENCLAVE NAZAFGARH ND-43.
मुख्य सचिव : कृष्ण कुमार खत्री	DICHAON ENCLAVE NAZAFGARH ND-43 (Tele No 9313344261)
सचिव : भुवनेश्वर पाण्डे	DICHAON ENCLAVE NAZAFGARH ND-43 (Tele No 9350108505)
खजान्ची : ईश्वर सिंह मलिक	DICHAON ENCLAVE NAZAFGARH ND-43 (Tele No 25325820)
मेम्बर : आनन्द सिंह रावत	DICHAON ENCLAVE NAZAFGARH ND-43
पूरण सिंह	DICHAON ENCLAVE NAZAFGARH ND-43
राम स्वरूप	DICHAON ENCLAVE NAZAFGARH ND-43 (Tele No 25325683)
युक्तिराम पाण्डेय	DICHAON ENCLAVE NAZAFGARH ND-43 (T.No 55271635)

Ram Niwas Shaukhanda

प्रधान राम निवास शौखन्दा
दिचाऊँ इन्क्लेव वेलफेयर एसोसिएशन
(रजि० नं० एस/25630
RZ-50, दिचाऊँ इन्क्लेव, नांगलोई रोड़,
नजदीक डी.के. डिपो, नजफगढ़, न.दि-43

286/L

APPLICATION FOR UNAUTHORISED COLONIES TO BE CONSIDERED FOR REGULARISATION. *

PART-I

1.Name of the Unauthorised Colony 00098 DICHAON ENCLAVE OPP DK DEPOT NANGLOI ROAD

2. Location/Address

Police Station.....NAZAFGARH
Revenue Sub Division....NAZAFGARH
Revenue District.....NAZAFGARH
Pin Code.....110043

3.Date since when the colony exists 1984

4.Description of boundary (to be submitted alongwith location/site plan on scale of 1:5000)

North.....JAI VIHAR COLONY
South...Agricultural land & VILL Dichaon Kalan
East....D.T.C. Depot...Dichaon Kalan
West....VILL....Dichaon Kalan

5.Area of colony(approx) in hectare/ Sq.m. 21.4 Acres or 2.14 Hecters

6.No. of plots (as on 31.03.2002)
(i)Built-up .....14.90 ACRE
(ii)Vacant .....6.50 —
Total.....21.40 —

7.Population(approx) ....4000.....Persons

8.Whether RWA/Residents Society is Constituted? Yes/~~No~~

9.Whether RWA/Resident Society is registered? .....YES.....
If Yes, the details of registration, Date, Regn.No. etc, ...—

Yes/~~No~~

10. If there are more than one RWA in the colony the name and details of office bearers of the RWA other than the one submitting this application. .....No (only one)

11.Names,address and Telephone Nos of office bearers of existing or Proposed RWA/Resident Society .....As per Attached list

12.Facilities Existing

	Yes/No	If Yes (how many)
Dispensary	NO	
School	NO	
Park	NO	
Community Hall	NO	
Piped Water Supply	NO	
Sewerage	NO	
Electricity	WORK IS IN PROGRESS	

13.Any other information .....N.I.L.....

Pramila Wed Scholand
Signature of President/Secy. Of RWA with Name and Address
Dichaon Kalan
Nazafgarh
ND-43

Encls.1. Location/Site plan on scale of 1:5000
2. List of property owners as per part-II of the proforma.
3. Seven additional sets of the application form with enclosures.

Date:

*The submission of this application does not give any right for regularization

31/c

22. APPLICATION OF THE ACT :

All the provisions under all the sections of the societies Registration Act, 1860, as applicable to the Union Territory of Delhi, shall apply to the society.

23. ESSENTIAL CERTIFICATE :

"Certified that this is the correct copy of Rules and Regulations of the society".

PRESIDENT .....

GENERAL SECRETARY .....

TREASURER .....

32/c

18. ANNUAL LIST OF MANAGING/GOVERNING BODY (Section 4 of the Act)

Once in every year a list of the office bearers and members of the governing body of the society shall be filed with the Registrar of the Societies, Delhi as required under section 4 of the societies Registration Act, 1860.

19. LEGAL PROCEEDINGS (Section 6 of the Act)

The society may sue or sued in the name of the President/ General Secretary as per provisions laid down dunder section 6 of the societies registration Act, 1860, as applicable to the Union Territory of Delhi.

20. AMENDEMENT [Section 12 & 12-A of the Act]

Any amendement in the Memorandum or Rules will be carried out in accordance with procedure laid down under Section 12 & 12-A, of the Societies Registration Act, 1860.

21. DISSOLUTION AND ADJUSTMENT OF AFFAIRS (Section 13 & 14 of the Act)

If the society need to be dissolved, it shall be dissolved as per provisions laid down under section 13 & 14 of the societies Registration Act, 1860 as applicable to the Union Territoty of Delhi.

contd....p/11

7/28

(h)

33/c

13. FINANCIAL YEAR :

The financial year of the society shall be from 1st April to 31st March every year.

14. SOURCE OF INCOME AND UTILIZATIONS :-

Subscription, donations, grants-in-aid and gifts from the members and the General public shall be source of the income of the society. All the income of the society shall be utilised towards the aims and objects of the society.

15. BANK ACCOUNT AND OPERATION :

The funds of the society shall be kept in a Scheduled Bank or a Post Office. The bank account of the society shall be operated by the Treasurer/Cashier and anyone out of the President and General Secretary. The account shall be audited by the qualified auditor every year.

16. FILLING UP CASUAL VACANCIED :

The casual vacancies may be filled up by the resolution passed by majority of vote by both the governing body and General body.

17. ELECTION :

The governing body of the society shall be elected for a term of three years in the General body meeting, the secret ballot paper/system/raising hands shall be the mode of election.

contd...p/10

34/c

....p/8

JOINT SECRETARY :

In the absence of the General Secretary the Joint Secretary shall enjoy all powers and duties which are entrusted to the General Secretary. He will also assist the General Secretary in his work.

CASHIER :

He/she shall collect subscriptions, gifts, grants-in-aid and donations from the members and the General public and he/she shall also beresponsible for keeping and maintenance of a true and correct accounts of the society's funds.

MEMBERS :

They shall asist in the day to day work of the society as directed by the President and General Secretary.

12. REGISTER OF MEMBERS :

The society shall maintain at its registered office a register of its members and shall enter therein within 15 days after admission of member or the cessation of his membership as the case may be following particulars :-

a. The name and address of the members.

b. The date on which the member was admitted.

c. The date on which a member ceased to be such members.

contd...p/9

11. OFFICE BEARERS & THEIR DUTIES :

PRESIDENT :

a. He/she shall preside over all the meetings of General Body.

b. Incase of equality of votes in any meetings he/she shall tender his casting vote.

c. He/she shall supervise work of other office bearers from time to time.

VICE-PRESIDENT :

In the absence of the President the Vice-President shall enjoy all powers and duties which are entrusted to the President. He/she,will also assist to the President in his/her work.

GENERAL SECRETARY :

a. He shall present/represent the society in all public and private offices.

b. He shall keep all types of record of lthe society including the register of members containing therein the names, address and other brief particulars.

c. He shall undertake all types of correspondence of on behalf of the society.

d. He shall convene the meetings of general body, and he shall also inform every member regarding the time, date and place of the meeting through a ten days earlier written notice.

contd ...p/8

d) To appoint committee for disposal of any business of the association or for advice in any manner pertaining to the association.

e) To arrange, finance if required from other Bank (s) Institution or individual on or individual on reasonable terms and conditions and governing body as a whole is liable for its return.

f) To appoint, terminate and fix duties of any staff.

g) To receive, to have custody of and to expend the funds of the association and to manage the property of the association.

h) To sue and defend all legal proceedings on behalf of the society.

i) To take all such other legal steps which may appear beneficial for the smooth and better management of the society.

j) The following is the present structure.

i)	President	...One
ii)	Vice President	...One
iii)	Gen.Secretary	...One
iv)	Jt.Secretary	...One
v)	Cashier	...One
vi)	Members	...Two

c) To pass annual budget of the society.

d) To appoint a qualified auditor who will annually audit the accounts of the societies funds.

e) To consider any business brought forwards by the Governing Body.

10. GOVERNING BODY :-

There shall be a Governing Body of the society to look-after and to manage the day to day affairs of the society. It shall consist of minimum 7 and maximum 21 members including the office bearers. The meetings of the governing body shall be held after every months with 1/3rd quorum. No quorum required in the adjourned meeting. An emergent meeting of the governing body may also be summoned on the written request of 3/5 members by 10 days notice of the meeting. The notice period of the governing body shall be 10 days. The following business shall be transacted in these meetings :-

a) To take necessary steps for the implementation of all programmes and policies drawn by the General body.

b) To pass the necessary expenditure to meet the day to day requirements of the society.

c) To take decision on applications for membership.

contd...p/6

the meetings of the association every member shall be entitled to participate in the meeting and functions and gathering of the society. To inform the society pertaining to any matter or otherwise.

9. GENERAL BODY :

The General body of the society consisting of all the members. The meetings of the General body shall be held after every one year with 1/3rd quorum. No quorum shall be required in the adjourned meeting. An emergent meeting of the General Body may also be be summoned on the written request of 3/5 members. Ten days notice shall be given for meeting. The notice period of General body shall be ten days. The folllowing business shall be transacted in these meetings :-

a) To prepare annual programmes and policies.

b) To discuss and to decide all such other matters and issues which are directly or indirectly related to the affairs of the society.

contd...p/5

The reasons for the expulsion shall be communicated to every member. Every such expelled member shall have a right to appeal before the General body which may or may not be accepted.

6. APPEALS :

All the appeals should be prefered to the General body of the society, the decision of the General body shall be the final. The reason for rejection shall be communicated to the member concerned.

7. RE-ADMISSION :

Incase of member expelled by the General body the same can be re-admitted provided, the member concerned, pays all upto date, dues. The decision of the General body shall be final.

8. RIGHTS AND PREVILEGES OF MEMBERS :

Every member shall have right to participate in the General body meeting and shall also be entitled to inspect the record of the association, with prior approval of Governing body. Besides this he/she shall have also right to vote in

Contd...p/4

4. REFUSAL : The governing body of the society may refuse any person for the membership, provided reasons for refusal shall be communicated to the person concerned in writing with reason.

5. EXPULSION : The Governing Body of the society may expel any member from the society on the following grounds :-

a) On his/her death.

b) If the member fails to pay the timely subscription continuously for three months from the due date of paying subscription.

c) If the member works against the aims and objects of the society.

d) If the member tenders his/her resignation.

e) If the member fails to attend three meetings of General body & governing body

f) By no confidence motion passed 2/3rd majority as the general body.

contd...p/3

RULES AND REGULATIONS OF

"DICHAON ENCLAVE WELFARE ASSOCIATION"

1. NAME OF THE SOCIETY : The name of the society shall be "Dichaon Enclave Welfare Association

2. MEMBERSHIP : The membership of the society is open to any person or persons who has attained the age of majority and abide by the terms and conditions of the society, without discrimination of the religion, caste, colour or creed but subject to the approval of the governing body. If the membership is refused to a certain person or persons the reason for refusal shall be communicated to the person concerned.

3. SUBSCRIPTION : The rate of the subscription for all the members shall be Rs. 20 per month and admission fee Rs. [illegible]

contd...p/2

5. DESIROUS PERSON S ; We, the undersigned are desirous of forming a society named"DICHAON ENCLAVE WELFARE ASSOCIATION" under the Societies Registration Act of 1860, as applicable to the Union Territory of Delhi, in pursuance of this memorandum of Association : -

SL.NO.	NAME & ADDRESS	OCCUPATION	SIGNATURES
1.	Chawdhry Daya Nand RZ-2, Dichaon Enclave, Delhi - 43.	Service	
2.	Sh.Bhuneshwar Panday RZ-43, Dichaon Enclave Delhi - 43.	Ex.Serviceman	
3.	Sh.Satish Kumar RZ-45, Dichaon Enclave Delhi - 43.	Service	
4.	Sh.Ashok Kumar RZ-9, Dichaon Enclave Delhi - 43.	Service	
5.	Sh.Jai Singh RZ-7, Dichaon Enclave, Delhi - 43.	Service	
6.	Sh.Ramu RZ-40, Dichaon Enclave Delhi - 43.	Service	
7.	Sh.Bhagwati Parshad RZ-41, Dichaon Enclave Delhi - 43.	Service	

Sd. Sh. 1 to 7

Smt. S. Mehta B.A.L.L.B
Advocate High Court
K. G. Court DELHI

4. GOVERNING BODY : The names, address, occupations and designations of the present members of the governing body to whom the management of the society is entrusted is required under Section 2 of the Societies Registration Act of 1860, as applicable to the Union Territory of Delhi.

SL.NO.	NAME & ADDRESS	OCCUPATION	DESIGNATION
1.	Chawdhry Daya Nand RZ-2, Dichaon Enclave, Delhi - 43.	Service	President
2.	Sh.Bhuneshwar Panday RZ-43, Dichaon Enclave Delhi - 43.	Ex-Serviceman	Vice President
3.	Sh.Satish Kumar RZ-45, Dichaon Enclave Delhi - 43.	Service	Gen.Secretary
4.	Sh.Ashok Kumar RZ-9, Dichaon Enclave Delhi - 43.	Service	Jt.Secretary
5.	Sh.Jai Singh RZ-7, Dichaon Enclave Delhi - 43.	Service	Cashier
6.	Sh.Ramu RZ-40, Dichaon Enclave Delhi - 43.	Service	Member
7.	Sh.Bhagwati Parshad RZ-41, Dichaon Enclave Delhi - 43.	Service	Member

प्रधान राम निवास शर्मा

(16)

44/c

All the incomes, earnings, moveable/or immoveable properties of the Society shall be solely utilised and applied towards the promotion of its aims and objects only as set forth in the Memorandum of the association and no profit on thereof shall be paid or transferred directly or indirectly by way of dividends, bonus profits or in any manner whatsoever to the present or past members of the Society or to any person claiming through anyone or more of the present or the past members. No members of the Society shall have any personal claim on any moveable or immoveable properties of the society or make any profits, whatsoever, by virtue of this membership.

Ram Nivas Sal

प्रधान राम निवास शोखन्दा
दिवाऊँ [illegible] एसोसिएशन
(रजि. [illegible])
RZ-5[illegible], [illegible]
नजफ[illegible] डा.के.[illegible], नजफगढ़, [illegible]

...p/2

v) To promote literacy, cultural activities by organising Libraries, Reading Rooms, Nursery and primary schools, Adult Education Classes, Lectures, Symposiums, Essay Competitions and Cultural programmes.

vi) To errect, construct, alter, maintain, sell/lease, mortgage, transfer, improve, manage and/or develop all or any part of the property/building of the above society necessary or convenient for the purposes of the attainment of the objects of the society.

vii) To make adequate arrangements for destitutes, widows, poor, handicapped and mentally retarded person or persons for their social/civic upliftment.

viii) To make correspondence in lawful manner with the authority/authorities concerned for the solution of social/civic problems of the members of the society.

ix) To arrange and organise social, cultural, religious and educational functions/programmes from time to time.

x) To take up effective but reasonable and lawful steps for eradication of social evils such as Dowry system, use of intoxicated drugs etc.

xI To do or perform any other act which may be indicental or conducive to the attainment of any of the object of the above society.

Ram Nivas Sol

प्रधान राम निवास शेखन्दा
दिनाऊँ [illegible]
[illegible]
RZ-50, [illegible]

(18)

46/2

MEMORANDUM OF ASSOCIATION OF

"DICHAON ENCLAVE WELFARE ASSOCIATION"

1. NAME OF THE SOCIETY : The name of the society shall be "Dichaon Enclave Welfare Association"

2. REGD.OFFICE OF THE SOCIETY :

The registered office of the society shall remain in the Union Territory of Delhi and at present it is at : RZ-2, Dichaon Enclave, Delhi - 43.

3. AIMS & OBJECTS OF THE SOCIETY :

The aims and objects, for which the society is established, shall be as under :

i) To create a sense of brotherhood, co-operation, love and affection and mutual harmoney between the management of Dichaon Enc. Welfare Association and help them in distress by taking up the matter to the authorities concerned.

ii) To make get together ARRANGEMENTS from time to time to discuss mutual problems.

iii) To educate people of their rights, duties in a democratic set up of the society and promote activities for the eradication of social evils.

iv) All the income of the society shall be utilised towards the promotion of its aims & objects only.

Ramlal

प्रधान राम निवास [illegible]
दिचाऊँ इन्क्लेव वेलफेयर एसोसिएशन
(रजि० नं० [illegible]/25030

(19)

47/C

90	Moti Lal		R/53	132 13	27Sq	No	No	N
91	Durgati Kumi	Shyam Dham	R/24	132 15	60Sq	No	Yes	9.911E-0
92	Rupali Devi	Shambhu Yadav	R/107	133 1	50Sq	No	Yes	N
93	Shivlal Prajapati	Ramdhano Prajapati	R/125A	133 2	50Sq	No	Yes	9.873E-0
94	Rama Kant Jha	Badrae Jha	R/62	133 10	50Sq	No	Yes	9.21E-0
95	Shiv Prasad	Sarbdev Ram	R/157/156A	133 2	50Sq	No	Yes	9.869E-0
96	Jyan Chandra	Ram Pal	R/52	132 18	45Sq	No	No	N
97	Niranjan Jha	Rudra Dutta Jha	R/55	132 12	70Sq	No	Yes	6944E-0
98	Hardyal Singh	Narayan Ji	R/9		140Sq	No	Yes	6507E-0
99	Jiya Singh	Keher singh		132 18	30Sq	No	No	9.314E-0

Area of the colony is
33½ Acres.

8/8/08.

K.K. Khatri
Gen Sect.
8/8/08.

Ram Nivas Sen
प्रधान राम निवास सेन्दा
दिघाऊँ एन्टिक [illegible] एसोसिएशन
RZ-52, [illegible]
[illegible] 43

Dichaun Enclave Welfare Association (Registration No - S/25630)

Dichaun Enclave Welfare Association, Near D K Depot, Najafgarh, New Delhi-110043

S. NO	Name Of Property Owner	Fathers/Husband Name	Plot No	House	Khasra No.	SY	Water (Yes no)	Electricit (Yes No	Phone No. No
41	Mamu Devi	Vinod	Rz17		125/20/1	100Sq	No	Yes	No
42	Pradeep Kr.	R D Singh	Rz46		132/2	100Sq	No	Yes	No
43	R B Singh	Radha Krishna	Rz39		132/2	100	No	Yes	No
44	Rotash Dahiya	JogRaj	Rz40		125/21/3	100Sq	No	Yes	No
45	Hari Ram		Rz34		125/20/3/21/4	100Sq	No	Yes	25525820
46	Roshan Lal	DaviLal	Rz35		132/4	100Sq	No	Yes	No
47	Phoolu Yadav	Raghu Yadav	Rz36		125/20/3	50Sq	No	Yes	No
48	Arvind Kr.	Aman Kr.	Rz40		132/2	100Sq	No	Yes	No
49	Sudesh Davi	SatPal	Rz31A		125/21/3	50Sq	No	Yes	64165951
50	Mithesh ojha	Tilak Raj Ojha	Rz40		125/21/3/21/4	50Sq	No	Yes	9.519E-09
51	Mithun Chakarvarti	Shyam Chakarvarti	Rz204		125/20/1/20/1	100Sq	No	Yes	No
52	Archana Sharma	M K Sharma	Rz204		125/20/1&21/1	100Sq	No	Yes	No
53	Prem Chand Verma	Rampukar Verma	Rz39B		125/21	100Sq	No	Yes	9.312E-09
54	Udami Devi	Radhay Shyam	Rz37		132/2	50Sq	No	Yes	No
55	Satnarayan Verma	Vaibhav Ram Verma	Rz39		133	50Sq	No	No	9.214E-09
56	Manju Devi	Ram Ji Lal	Rz82A		133/9	50Sq	No	No	9.314E-09
57	Avadh Rani	Jhikan Yadav	Rz24A		132/13/1	50Sq	No	No	9.574E-09
58	Sanjay Kumar	Jagat Narayan Prasad	Rz77		132/12	100Sq	No	No	9.511E-09
59	Deepak Kumar Sharma	Gauri Shankar Sharma	Rz14		132/7	100Sq	No	Yes	9.912E-09
60	Ram Niwas	S L Paphiya	Rz218		125/20/1&21/2	80Sq	No	Yes	25525820
61	Ram Avtar Singh	Ram Singh	Rz213		125/29/2&21/1	100Sq	No	Yes	N
62	Uday Ghose	Ram Ghose	Rz202		125/20/1&21/1	40Sq	No	Yes	N
63	Rajender Deswal	Ramdhan Deswal	Rz221		125/20/3&21/3	100Sq	No	Yes	No
64	Lali Chakarvarti	Aganish Chakarvarti	Rz217		125/20/2&21/2	100Sq	No	Yes	No
65	Ramdhan Deswal	Jogi Ram Deswal	Rz223		125/20/3&21/3	100Sq	No	Yes	No
66	Ram Niwas	S L Paphiya	Rz219		125/20/1&21/2	100Sq	No	Yes	25525820
67	Krishna Thakur	Changni Thakur	Rz165, 169		133/2/1/18	50Sq	No	No	9.518E-09
68	Lakshmi Devi	Mam Chandra Sharma	Rz39		132/18	50Sq	No	Yes	9.21E-09
69	Bulbul	Ghanshayam				50Sq	No	No	9.313E-09
70	Shakuntala Devi	Satish Rathore	Rz6		125/15	30Sq	No	Yes	No
71	Gulicha Devi	Avadh Narayan Ram	Rz45			70Sq	No	Yes	No
72	Lal Singh	Moti Ram	Rz22		132/18	165Sq	No	Yes	No
73	Bader Khan	Arshan Ali	Rz10		125/15	40Sq	No	Yes	9.214E-09
74	Sumitra Devi	Om Prakash			133	50Sq	No	Yes	No
75	Bhasu Prasad	Birju Mahto	Rz40		132/18	60Sq	No	Yes	9.212E-09
76	Satish Kumar Kapur	P S Kapur	Rz56		132/18	135Sq	No	Yes	9.25E-09
77	Balbir Singh	Kalpu Ram			132/18	200Sq	No	Yes	9.214E-09
78	Ramvati	Ravi Karan	Rz82		132/18	50Sq	No	Yes	9.312E-09
79	Suresh Kumar	Bhagal	Rz49		132/18	90Sq	No	Yes	65742598
80	Saroj	Jawahar Lal	Rz24		132/13/1		No	Yes	92114711
S. NO	Name Of Property Owner	Fathers/Husband Name	Plot No	House	Khasra No.	SY	Water (Yes no)	Electricit (Yes No	Phone No. No
81	Sarman Singh Verma	Fundi Lal Verma			133/9/1	50Sq	No	Yes	9.212E-09
82	Rajendra Singh	Kapur Singh	Rz34		132/18	200Sq	No	Yes	65932269
83	Dharm Nath Yadav	Munna Prasad Yadav	Rz62		132/12	50Sq	No	Yes	No
84	Bhagwan Yadav	Jhulan Yadav	Rz40		132/9	50Sq	No	No	No
85	Anirudh Yadav	Dhamdi Yadav	Rz164, 165		133/1&2	50Sq	No	Yes	9.61E-09
86	Sabita Devi		Rz1			100Sq	No	No	9.214E-09
87	Abdul Kadir	Mohd Usman	Rz27		129/15	33Sq	No	Yes	9.569E-09
88	Sarita Devi	Sudhisht Singh	Rz53		132/13	27Sq	No	No	9.214E-09
89	Vikram		Rz14		132	50Sq	No	No	No

प्रधान राम निवास शर्मा

दिनांक

(रजि

(21)

49/C

Dichaun Enclave Welfare Association (Registration No - S/25630)

Dichaun Enclave Welfare Association, Near D K Depot, Najafgarh, New Delhi-110043

S. NO	Name Of Property Owner	Fathers/Husband Name	Plot / House No	Khasra No.	SY	Water (Yes no)	Electricit (Yes/No	Phone No
1	Ram Phal	Balbir Singh		132 8	100Sq	No	Yes	No
2	Mo. Anwar Husan	Mo. Annu Din	RzA 43	132 5	35Sq	No	Yes	92[illegible]7364
3	Raj Davi	Panna Lal	Rz76	124 25	50Sq	No	No	98[illegible]6259
4	Neeraj	Ranjit	Rz112A	133 2	50Sq	No	Yes	No
5	Indu Davi	Ashik Sharma	Rz106		50Sq	No	Yes	No
6	Sundhasu Sharma	Subodh Sharma	Rz53	133 9	100Sq	No	Yes	No
7	Manju Sharma	Dhirendra Sharma	Rz30	132 4	65Sq	No	Yes	9.2HE-0
8	Kusum Davi	Madan Sharma	Rz67	133 1	46Sq	No	Yes	No
9	Ram Dhani	Shiv Narayan	Rz48	133 1	50Sq	No	Yes	No
10	Sundar Lal	Gopi Ram	Rz110	132 6	207Sq	No	Yes	No
11	Hari Kratan	Ram Das	Rz105	6-Jun	100Sq	No	Yes	No
12	Shiv Narayan	Nathuni Pudar	Rz130	133 1	50Sq	No	Yes	No
13	Munni Davi	Avadhesh	Rz4	133 1	25Sq	No	Yes	No
14	Prabhu dayal	Sheetal Prashad	Rz410	132 4	33Sq	No	Yes	9.839E-0
15	Lalita Davi	Naresh Kr.	Rz30	132 4	50Sq	No	Yes	9.251E-0
16	Rita Davi	Jai Mangal	Rz24A	132 6	60Sq	No	Yes	No
17	Ram Sajjan	Ram Lal	Rz79	133 9	50Sq	No	Yes	No
18	Nathu Ram	Roo Prashad	Rz164 65A	133 2	50Sq	No	Yes	No
19	Rekha Davi	Raj Kishor	Rz77A	133 1	50Sq	No	Yes	9.811E-0
20	Ramu	RamDhir	Rz39A	132 1	60	No	Yes	No
21	Prakash Hudda		Rz20	125 20 1	100Sq	No	Yes	253258
22	Ishwar Singh	Hava Singh	Rz216	125/20 1	100Sq	No	Yes	-253258
23	Shanti davi	Ram Ashis	Rz46B	125/20 4	50Sq	No	Yes	9.872E-0
24	Prakash Hudda		Rz209	125/20 1	67Sq	No	Yes	2532582
25	N.K Gupta	Sumer Gupta	Rz38	132 18	500Sq	No	Yes	No
26	Bindu Davi	Birendra Kr.	Rz76	133/1&132 5	50Sq	No	Yes	No
27	Avadhesh Mirsha	Sarju Mishra	Rz40	133	35Sq	No	Yes	9.211E-0
28	Ashadavi	RamBhajan	Rz22A	132 6	60Sq	No	Yes	No
29	Manju Davi	Birendra Sharma		133 2	46Sq	No	Yes	9.911E-0
30	Ramesh Ghosh	S.K Ghosh	Rz201	125/20 1	80Sq	No	Yes	No
31	Rajesh Chakravarti	Syam Chakravarti	Rz203	125/20 1	100Sq	No	Yes	No
32	Rolash	Pappu	Rz220	125 20 2	100Sq	No	Yes	No
33	Ram Prakash	Lala Ram	Rz212	25 20 1	100Sq	No	Yes	No
34	Rajendra	Ramdhan	Rz222	125 20 3	100Sq	No	Yes	No
35	Mo. ali	Mo. Ishak	Rz	132 3	50Sq	No	Yes	No
36	Ashok Kr.	Ranvir Singh	Rz208	125 20 1	50Sq	No	Yes	No
37	Ravi Sharma		Rz215	125 20 1&21 1	100Sq	No	Yes	No
38	Dharam Pal	Banvari Lal	Rz231	125 20 1&21 1	80Sq	No	Yes	9.211E-0
39	Yougesh	JaiPal	Rz36	132 2	50Sq	No	Yes	No
40	Om Prakash	Laxmi Narayan	Rz214	125 20/1&21 1	100Sq	No	Yes	No

Ram Nivas Sah

प्रधान राम निवास शेखन्दा

दिनाऊँ [illegible]

R[illegible]

[illegible] 43

283	Rosha Lal	Raj Singh	RZ- 60	250	141/16	n	y	
284	Rajender Sharma	Choran	RZ- 56	30	124/21	n	y	935080857
285	Ram Lal	Dukhai Ram	RZ- 49A	33	124/21	n	y	
286	Munna Lal	Hariram	RZ- 67 A	30	124/21	n	y	999018075
287	Dilip Ram	Tumeshvar Ram	RZ- 72	60	124/21	n	y	6587137
288	Pinki	Ravi yadav	RZ- 37	60	132/5	n	y	
289	Harpal Anuragi	Lampa Anuragi	RZ- 77 B	35	133/12	n	y	99531864
290	Shailja	Shivshankar	RZ- 7 C	40	133/2	n	y	
291	Babita Sharma	Rajesh Varma	RZ- 6	40	132/4	n	y	
292	Banni Singh	Bodhu Ram	RZ- 411	50	132/4	n	y	931269874
293	Mamta Devi	Hareram Paswan	RZ- 8	40	132/7	n	y	921083572
294	Raghvender Singh	Shivender Singh	RZ- 90	60	124/21	n	y	986871029
295	Sabitri Devi	Sabliya	RZ- 37D	30	124/21	n	y	999918431
296	Raju Chaurasia	Ram Sarup	RZ- 36A	30	124/21	n	y	921138135
297	Paspu Singh	Salika Singh	RZ- 67	100	124/21	n	y	931331346
298	Basanta Singh	Salika Singh	RZ- 68	100	124/21	n	y	931331346
299	Rajinder Singh	SalikaRam	RZ- 66	130	124/21	n	y	925020941
300	Ram Kishor	Amar Singh	RZ- 139	135	138/18	n	y	
301	Sunita Devi	Raj Kumar	RZ- 141 A	100	138/18	n	y	
302	Sanjeev Kumar	Krishan Prasad	RZ- 55	30	124/12	n	y	991071897

प्रधान राम निवास शौकन्दा
दिल्ली एम्प्लॉइज हाउसिंग एसोसिएशन
पंजीकृत
RZ-50, दिल्ली
नजदीक डी.डी.ए. पार्क, नजफगढ़ 43

226	Seesh Singh	Ram Singh	RZ- 12	70	141/19	n	y	
227	Kiran Devi	Ramphal Singh	RZ- 3	70	141/19	n	y	
228	Suresh Kumar	Ramesh Singh	RZ- 4	100	141/18	n	y	
229	Sudesh	Ram Kumar	RZ- 5	100	141/18	n	y	
230	Meena	Shyam	RZ- 6	100	141/18	n	y	
231	Karan Singh	Sardare Singh	RZ- 7	70	141/18	n	y	
232	Soniya	Rohit	RZ- 8	70	141/18	n	y	
233	Sunita	S Kumar	RZ- 9	300	141/18	n	y	
234	Monika	Rahul	RZ- 10	200	141/18	n	y	
235	Neelam	Ramesh Singh	RZ- 13	200	141/10	n	y	
236	Praveen	Ramphal	RZ- 14	200	141/10	n	y	
237	Aman	Rakesh	RZ- 15	100	141/10	n	y	
238	Shyam Sunder	Narayan Singh	RZ- 17B	100	141/10	n	y	
239	Narayana		RZ- 18	100	141/10	n	y	
240	Vikas	Rohtas	RZ- 20E	100	141/10	n	y	
241	Sandeep	Kuldeep	RZ- 21	100	141/25	n	y	
242	Mandeep	Sardare Singh	RZ- 21 D	100	141/25	n	y	
243	Rahul	Balbir	RZ- 20	100	141/25	n	y	
244	Seesha Singh	Chandram	RZ- 22	200	141/13	n	y	
245	Sita Devi Malik	Rakesh	RZ- 23	200	141/13	n	y	
246	Shkuntala	Hoshiar Singh	RZ- 24	200	141/13	n	y	
247	Mohan	Krishan	RZ- 25	200	141/13	n	y	
248	Bhup Singh	Dalbir Singh	RZ- 26	200	141/13	n	y	
249	Subhash	Hoshiar Singh	RZ- 27	200	141/13	n	y	
250	Virender	Chandra m	RZ- 28	100	141/14	n	y	
251	Chandan	S Pathak	RZ- 29D	100	141/14	n	y	
252	Sahil	Suresh	RZ- 30	100	141/14	n	y	
253	Punam	Ramesh	RZ- 31	100	141/14	n	y	
254	Deepak	Rohtas	RZ- 32	100	141/14	n	y	
255	Chandani	Deepak	RZ- 33	100	141/14	n	y	
256	Sumit	Sohan	RZ- 35	100	141/14	n	y	
257	Sumitra	Sohan	RZ- 36	100	141/14	n	y	
258	Hoshiar Singh	Jiyalal	RZ- 37	100	141/14	n	y	
259	Monika	Vedpal	RZ- 38	100	141/14	n	y	
260	Rohit	Rajesh	RZ- 58A	250	141/17	n	y	
261	Mukesh	Kuldeep	RZ- 59 A	50	141/17	n	y	
262	Rakesh	Sohan Lal	RZ- 60 A	210	141/17	n	y	
263	Punam	Ramdhare	RZ- 61	100	141/17	n	y	
264	Parvesh	Dalbir Singh	RZ- 62D	100	141/17	n	y	
265	Sombr	Bharat Singh	RZ- 63	100	141/17	n	y	
266	Kamla Devi	Guatam Singh	RZ- 63F	100	141/17	n	y	
267	Amit	Bhanupratap	RZ- 38D	100	141/12	n	y	
268	Neeru	Krishan Kumar	RZ- 39	100	141/12	n	y	
269	Sheela Devi	Gulab Singh	RZ- 40	100	141/12	n	y	
270	Rohtas	Hari Singh	RZ- 41A	100	141/12	n	y	
271	Naresh	Ramdhare	RZ- 42D	100	141/12	n	y	
272	Mohan	Krishan	RZ- 43D	100	141/12	n	y	
273	Ashwani	Rakesh	RZ- 44	100	141/16	n	y	
274	Sumit	Ram Singh	RZ- 44A	300	141/16	n	y	
275	Nirmla Devi	Rajpal	RZ- 48A	200	141/16	n	y	
276	Subhash	S Pathak	RZ- 49A	500	141/16	n	y	
277	Dalbir	Bhan Singh	RZ- 51/52	350	141/16	n	y	
278	Geeta Devi	Mahender	RZ- 53	350	141/16	n	y	
279	Jogincer Singh	hari Singh	RZ- 54D	350	141/16	n	y	
280	Sohan Singh	Kali Singh	RZ- 55A	150	141/16	n	y	
281	Laxmi	Ramfal	RZ- 56 C	200	141/16	n	y	
282	Saroj	Rajender Singh	RZ- 58D	200	141/16	n	y	

प्रधान राम निवास शैलन्दा

(24)
542

169	Shreepat	Harepat	RZ- 67 A	200	141/19	n	n	
170	Anand Singh	Narsingh	RZ- 68	200	141/19	n	n	
171	Prem Singh	Narsingh	RZ- 69	200	141/19	n	n	
172	Niti Sharma	Nihal Singh	RZ- 71	100	141/19	n	n	
173	Nihal Singh	Nafe Singh	RZ- 72	100	141/19	n	n	
174	Babloo	Ram Singh	RZ- 73	100	141/19	n	n	
175	Subhash	Ram Chander	RZ- 74	333	141/19	n	n	
176	Sukhdev	Harpat	RZ- 75	200	141/19	n	n	
177	Satish	Karma	RZ- 76	100	141/19	n	n	
178	Rajnder	Jai Ram	RZ- 77	200	141/19	n	n	
179	Narayan Singh	Tekchand	RZ- 78	400	141/19	n	n	
180	Prabhu Dayal	Ram Dayal	RZ- 79	400	141/19	n	n	
181	Rajnder	Jai Ram	RZ- 80	200	141/19	n	n	
182	Bali Julka	R D Julka	RZ- 81	200	141/19	n	n	
183	Narayan Singh	Tekchand	RZ- 82	333	141/19	n	n	
184	Sumer Chand	Lakhan	RZ- 83	200	141/19	n	n	
185	Sukhbir	Jiachand	RZ- 84	200	142/12	n	n	
186	Inder	Ramchander	RZ- 85	333	142/12	n	n	
187	Tayagi	Suresh Tyagi	RZ- 86	200	142/12	n	n	
188	Tayagi	Suresh Tyagi	RZ- 87&88	200	142/12	n	n	
189	Bijender	Subhash Singh	RZ- 88	400	142/12	n	n	
190	Bali Julka	R D Julka	RZ- 89	200	142/12	n	n	
191	Virender	Kitab Singh	RZ- 90	200	141/9/2	n	n	
192	Bhupender	Ramchander	RZ- 92	200	141/9/2	n	n	
193	Davinder	Karan Chand	RZ- 93	100	141/9/2	n	n	
194	Sunil	Ramsarup	RZ- 95	200	141/9/2	n	n	
195	Ramkishan	Bhup Singh	RZ- 96	200	141/9/2	n	n	
196	Didar Singh	Kartar Singh	RZ- 97	200	141/9/2	n	n	
197	Mukesh	Mohinder Singh	RZ- 98/99	500	141/9/2	n	n	
198	Rajender	Chand Ram	RZ- 100	360	141/9/2	n	n	
199	Didar Singh	Mohinder Singh	RZ- 102	180	141/9/2	n	n	
200	Sanjo Devi	Narayan	RZ- 106	222	141/9/2	n	n	
201	Ram Singh	Ranbir Singh	RZ- 104	100	141/9/2	n	n	
202	Amit	Dharampal	RZ- 108	333	141/9/2	n	n	
203	Raj Singh	Ranbir Singh	RZ- 107	333	141/9/2	n	n	
204	Sisha Singh	Chand Ram	RZ- 116	733	141/10	n	n	
205	Rajesh pathak	Shree Kant	RZ- 117/11	80	141/10	n	n	
206	Amita	Shisha Singh	RZ- 121/12	400	141/10	n	n	
207	Kamlesh	Rajender Singh	RZ- 125	200	141/10	n	n	
208	Karanjit Singh	Jasbir Singh	RZ- 129	200	141/10	n	n	
209	Ramesh	Kartar Singh	RZ- 130	200	141/10	n	n	
210	Kamail Singh	Jasbir Singh	RZ- 150	200	141/10	n	n	
211	Inder Singh	Ramchander	RZ- 151	250	141/10	n	n	
212	Kuldeep	Ompraksh	RZ- 152	200	141/10	n	n	
213	Dharmender	Desraj	RZ- 153	150	141/10	n	n	
214	Karambir	Ramesh	RZ- 154	150	141/10	n	n	
215	Ran Singh	Prabhu	RZ- 155	125	141/10	n	n	
216	Prem Singh	Kali Ram	RZ- 156	130	141/10	n	n	
217	Rajpal Singh	Ran Singh	RZ- 157	150	141/10	n	n	
218	Jai Bhagwan	Darya Singh	RZ- 158	150	141/10	n	n	
219	Subhash	Prita	RZ- 170	150	141/10	n	n	
220	Kamal Sharma	Prita	RZ- 172/17	150	141/10	n	n	
221	Sunil Misra	Ganga Misra	RZ- 174	160	141/10	n	n	
222	Prem Rajan	Shreenivas	RZ- 175	164	141/10	n	n	
223	Ranchir Singh	Achnit Jha	RZ- 159/2	150	141/10	n	n	
224	Mukesh	Kartar Singh	RZ- 151/52	150	141/10	n	n	
225	Ram Singh	hari Singh	RZ- 1 14	1025	141/19	n	y	

प्रधान ग्राम निवास संवाद
निवाड़ी [illegible] राजस्थान

RZ-50, [illegible]

112	Omprakash	Shrichand	RZ-50 D	100	141/21	n	n	
113	Arun	Rajinder	RZ-44	100	141/21	n	n	
114	Raj Singh	Pradeep	RZ- 1	50	141/21	n	n	921391617
115	Satye	Jile Singh	RZ- 1A	50	141/21	n	n	
116	Ranbir	Jile Singh	RZ- 1B	50	141/21	n	n	
117	Sisha Singh	Chand Ram	RZ- 1 C	120	141/21	n	n	
118	Rajesh	Mohinder Singh	RZ- 2	400	141/21	n	n	931266319
119	Ramkishan	Bhup Singh	RZ- 3	250	141/21	n	n	
120	Ramkishan	Bhup Singh	RZ- 4	250	141/21	n	n	
121	Satya	Lata Ram	RZ- 5&6	500	141/21	n	n	986802545
122	Anand	Jile Singh	RZ- 7	500	141/21	n	n	
123	Inder	Surat Singh	RZ- 8	250	141/21	n	n	
124	Karan Singh	Surte	RZ- 9&10	500	141/21	n	n	
125	Gurmeet Singh	Charanjeet Singh	RZ- 11	500	141/21	n	n	
126	Rajinder Singh	Chand Ram	RZ- 12	500	141/21	n	n	
127	Shisha Singh	Chand Ram	RZ- 15	500	141/21	n	n	
128	Shisha Singh	Chand Ram	RZ- 16	235	141/21	n	n	
129	Pawan Kumar	Suraj Bhan Singh	RZ- 17	140	141/21	n	n	
130	Satyender Singh	R D Gupta	RZ- 18	400	141/21	n	n	
131	Nafe Singh	Ganga Ram	RZ- 19	450	141/21	n	n	
132	Sumitra	Vijay Singh	RZ- 20	400	141/21	n	n	
133	Ani Kumar	Rajender Singh	RZ- 22	100	141/21	n	n	
134	Pradeep	R K Deswal	RZ- 21	100	141/21	n	n	
135	Jai Chand	Bhaku Ram	RZ- 14	200	141/21	n	n	
136	Bali Julka	R D Julka	RZ- 23	242	141/21	n	n	
137	Mittu	Ranbir Singh	RZ- 26	100	141/21	n	n	
138	Raj Singh	Ranbir Singh	RZ- 27	200	141/21	n	n	
139	Krishan	Harlal	RZ- 29	200	141/21	n	n	
140	Bali Julka	R D Julka	RZ- 30	366	141/21	n	n	
141	Bali Julka	R D Julka	RZ- 31	200	141/21	n	n	
142	Bali Julka	R D Julka	RZ- 32&33	200	141/21	n	n	
143	Jayaji	Sarej	RZ- 34&34	150	141/21	n	n	
144	Suraj Kumar	R D Gupta	RZ- 36	500	141/21	n	n	
145	Sanjay	Ramchandra	RZ- 37	256	141/20	n	n	
146	Ramrati	Phool Singh	RZ- 38/	200	141/20	n	n	
147	Ramesh	Roop Singh	RZ- 41/42	200	141/20	n	n	
148	Mohinder	Chandan	RZ- 43	100	141/20	n	n	
149	Sudesh	Ram Singh	RZ- 44	100	141/20	n	n	
150	Raj Singh	Rambir	RZ- 45	100	141/20	n	n	
151	Naresh	Bhup Singh	RZ- 46	146	141/20	n	n	
152	R P Dhankar	N Dhankar	RZ- 47	146	141/20	n	n	
153	Shish Singh	Chand Ram	RZ- 48	160	141/20	n	n	
154	Satbir	Ram Singh	RZ- 49	180	141/20	n	n	
155	Surender	R P Sharma	RZ- 50	100	141/20	n	n	
156	Omkar Gupta	R P Gupta	RZ- 51&52	200	141/20	n	n	
157	Amit Kumar	Rajinder Singh	RZ- 53	200	141/20	n	n	
158	Narayan	Tekchand	RZ- 54	100	141/20	n	n	
159	Sanjo Devi	Narayan	RZ- 55	100	141/20	n	n	
160	Charanjit Singh	Narayan	RZ- 56	200	141/20	n	n	
161	Satbir	Ram Singh	RZ- 58	165	141/20	n	n	
162	Jitender	Omprakash	RZ- 59	200	141/20	n	n	
163	Bijender	Kitab Singh	RZ- 60	200	141/20	n	n	
164	Joginder Singh	Kitab Singh	RZ- 61	200	141/19	n	n	
165	Amita	Shish Singh	RZ- 62	100	141/19	n	n	
166	Satyavan	Shish Singh	RZ- 64	200	141/19	n	n	
167	Satish	Karan Singh	RZ- 67	100	141/19	n	n	
168	Baldev	Charan Singh	RZ- 66	100	141/19	n	n	

प्रधान राम निवास शर्मा
दिनांक
RZ-50, दिनांक

126

54/C

55	Maya Devi	jai Singh	RZ-32	85	125/10	n	n	
56	Devki Devi	Umar Pal	RZ-14	100	125/10	n	n	
57	Laxmi Narayan	Jai Prakash	RZ-146	50	132/18	n	n	
58	Rajesh	Pratap Singh	RZ-149	100	132/18	n	y	
59	Ramkishan Sharma	Dinesh Kumar Sharma	RZ-39	60	132/18	n	y	986882932
60	Hardayal	Narayan	RZ-9	35	125/115	y	y	
61	Malka Aaliya	Saleem	RZ-7	40	125/15	y	y	
62	Arvind Kumar	Badan Mahto	RZ-132/18	50	132/18	n	n	
63	Omvati Devi	Ved Prakash	RZ-132/18	380	132/18	n	n	
64	Chandra Singh Negi	Govind Singh Negi	RZ-139	50	132/18	n	n	
65	Pal Singh	Ratan Singh	RZ-53	75	132/18	n	y	
66	Parmanand Sharma	Balkishan Sharma	RZ-132	85	132/18	n	y	
67	Digharam	Pyarelal	RZ-42 A	100	132/18	n	y	
68	Sumitra Devi	Omprakash	RZ-12	50	132/18	n	y	
69	Reena Devi	Baldev Singh	RZ-16	40	132/18	n	y	
70	Narender Kumar	Amar Singh	RZ-132/1	50	132/18	n	y	
71	Ramrati Devi	Ram	RZ-84	50	132/18	n	y	25325686
72	Jaiprakash Yadav	Ramvilas Yadav	RZ-95	60	132/18	n	y	
73	Shameem	Mohammad	RZ-34 A	53	132/4	n	n	
74	Fulo Yadav	Ragho Yadav	RZ-36	50	132/18	n	n	
75	Nisha Rai	Ramesh Rai	RZ-133/2	50	133/2	n	y	
76	Ganga Dhar Prasad	jaturam	RZ-50 D	100	124/21	n	n	25322975
77	Shakeela Bano	Abdul Razak	RZ-132 C	50	124/21	n	y	
78	Rani	Satyender	RZ-132 F	150	133	n	y	
79	Shakeela Bano	Abdul Razak	RZ-13	100	132/6	n	y	
80	Sita Devi Malik	Arun Malik	RZ-4	50	141/28	n	y	
81	Vibhavan	Nathuram	RZ-N 4	31	141/28	n	n	
82	Rishal Singh	Jugam Singh	RZ-417	100	132/4	n	y	
83	Shivnarayan	Satyaprakash	RZ-12/30	100	125/15	n	y	
84	Devki Devi	Kunwar Pal	RZ-14	100	132	n	n	
85	Yukti Ram	Ram Pandey	RZ-95 A	50	132/18	n	y	
86	Meena Singh	Harday Narayan Singh	RZ-71	100	132/18	n	y	
87	Dharamvati	Sundar Lal	RZ-87 A	100	132/18	n	y	
88	Anand Singh Rawat	Hardyal Singh	RZ-94 C	50	132/18	n	y	
89	Babita Jha	Govind Jha	RZ-63	45	132/18	n	y	
90	Vinod yadav	Kharkad Yadv	RZ-17	100	132/18	n	y	986809124
91	Manoj Kumar Jha	Pradeep Jha	RZ-25	25	124/21	n	n	
92	Ram Singh	Ranosingh	RZ-125	100	132/18	n	y	
93	Premvati Devi	Sunehri lal	RZ-74	135	132/18	n	y	
94	Sunita Devi	Omprakash	RZ-39	50	132/18	n	y	986860545
95	Upender Kumar	Nopad Prasad	RZ-11	40	133	n	y	
96	Moh. Shariff	Moh Haneef	RZ-17	55	133	n	y	
97	Meena Devi	Radheshyam	RZ-27	36	133	n	y	
98	Muvaheed	Islam	RZ-18	60	133	n	n	
99	Rajender Bhardwaj	Ramesh Bhardwaj	RZ-132/5	200	132/18	n	n	
100	Mr Mukesh	Itwari	RZ-170/17	50	133/1	n	n	989144183
101	Balesbar Ram	Mushfir Ram	RZ-103	50	133/1	n	n	
102	Rajender Singh	Subey Singh	RZ-106	50	132/18	n	n	
103	Ramkaran Sharma	Kishan Kumar Sharma	RZ-108 D	50	132/18	n	n	
104	Krishan Miglani	Mahanga	RZ-72/4	50	141/12	y	y	
105	Nirmla Devi	Ramkaran	RZ-45	100	141/21	y	y	
106	Shamila	Surender Sharma	RZ-37 A	100	141/10	y	y	
107	Arun	Nivas	RZ-60	150	141/21	n	n	
108	Ravinder	Deendyal	RZ-58	200	141/21	n	n	9868247
109	Satbir Singh	Rajbeer	RZ-56	100	141/21	n	n	
110	Virmati	Sant Lal	RZ-54	100	141/21	n	n	
111	Ratiram	Surajbhan	RZ-52	100	141/21	n	n	

Ramniwas

प्रधान राम निवास शर्मा

27

55/c

Dichaun Eclave Welfare Assciation (Registration No - S/25630)								
Dichaun Eclave Welfare Assciation, Near D K Depot, Najafgarh, New Delhi-11043								
S No	Name Of Property Owner	Father/ Husband Name	Plot / Hou	S.Y	Khasra no	Water (Yes/No)	Electricity (Y	Phone No
1	Mulchand Bandi Anuragi	Mulchand Bandi Anuragi	RZ-19	40	133/1 & 132/5	N	Y	921131486
2	Varun Prasad Das	Jagdish Das	RZ-145	38	133/1 & 132/5	Y	Y	
3	Shri Lallan Kumar	Shri hari lal	RZ-104	36	132/5	N	Y	
4	Rajmal	Mr Kishori Lal	RZ-80	225	141/12			921391098
5	Mr Devraj	Mr marga Ram	RZ-72/3	50	141/12	N	N	
6	Jagdish	K C Miglani	RZ-72/1	50	141/12	Y	Y	989987999
7	Suresh Pal	Shri Mukhtyar Singh	RZ-49	100	141/21	Y	Y	
8	Sunita Deva	Ramesh	RZ-37 B	100	141/10	n	n	931363357
9	Sushila	Sunil Kumar	RZ-61	120	141/21	n	n	
10	S Jaiswal	S P Jaiswal	RZ-59 A	200	141/21	n	n	981123895
11	Nidosh	Tara Chand	RZ-57	100	141/21	n	n	
12	Mahendra Singh	Suraj Bhan Singh	RZ-55	100	141/21	n	n	
13	Devinder	Ravinder	RZ-53	100	141/21			
14	Naveen	Mahesh	RZ-51	100	141/21			
15	Subhash Singla	Purushbhan Singla	RZ-36	300	141/10			981105215
16	Devender Singh	Rajender Singh	RZ-	50	132/18	n	y	
17	Mr Gairaj	Sh Nathi	RZ-73	50	132/2 / 132/5	n	y	
18	Ksihar	Raghuvir	RZ-22 A	100	132/2	n	n	921114302
19	Raghvir Singh	Rajveer Singh	RZ-39 A	100	132/18	n	y	
20	Kishan Singh	Ramchandra	RZ-42 A	50	132/18	n	y	2532294
21	Ksihan Chand	Ramphal	RZ-170	50	132/18	n	y	
22	Laxmi Devi	Naresh Singh	RZ-150	150	132/18	n	y	
23	Kishan Pal	Suraj Bhan Singh	RZ-133	70	132/2	n	y	
24	Anand Singh Rawat	Veerbhan Singh	RZ-136	100	132/18	n	y	
25	Ram Kumar	Lama Devi	RZ-30	100	132/18	n	n	
26	Arun Sharma	Ram Chandra Sharma	RZ-39	80	132/1	n	n	
27	Umesh Yadav	Ramagha yadav	RZ-89	50	132/2	n	y	92505626
28	Shri Uttam Das	Bal Das	RZ-7	35	125/15	y	y	
29	Sunita	Hari Ksihan	RZ-19	80	141/4	n	y	
30	Dhaniram	Sarman Lal	RZ-31	60	141/4	n	y	921322594
31	Ramvati Devi	Bhagwati Prasad	RZ-25/2	37	141/4	n	y	921074311
32	Balbir Singh	Gheesa Ram	RZ-42 A	60	141/4	n	n	999000484
33	Bhuvneshwar Pandey	Kabeer Pandey	RZ-51	150	132/18	n	n	
34	Jaysingh	Ramdev	RZ-21 A	100	132/18	n	n	
35	Gugan	Dalbir Singh	RZ-22	50	132/18	n	y	
36	Dharamnath	Govinder	RZ-26	100	132/18	n	y	931373470
37	Krishan	Rajpal	RZ-40A	160	133	n	n	931366401
38	Ramnivas	Rajender Singh	RZ-49	100	132/18	n	y	
39	Satyaprakash Yadav	Raghvir Yadav	RZ-62	200	132/18	n	y	
40	Sheema Chauhan	N K Chauhan	RZ-41A	210	132/18	n	y	921328114
41	Padam Singh	Jayanti Prasad	RZ-42 A	80	132/18	n	y	986899626
42	Bhuvneshwar Pandey	Parmeshar	RZ-43	260	132/18	n	y	935010850
43	Ramvati	Bhagwati Prasad	RZ-15	200	132/18	n	y	
44	Balbir Singh	Kalpuram	RZ-132	50	132/18	n	y	
45	Kishan Kumart Mahto	Ramsrup Mahto	RZ-16	200	132/18	n	y	
46	Ramsrup Mahto	Amrika Mahto	RZ-48	116	132/18	n	y	981069345
47	Puranvasi	Vinvar Ram	RZ-10	30	133/28	n	y	
48	Rajender Prasad	Chet Ram	RZ-26	50	133/28	n	y	921100341
49	Rajpal Singh Patwal	Ranveer Singh	RZ-97 C	50	132/18	n	n	
50	Ksihan Singh	Gheesram Singh	RZ-59 C	50	132/18	n	y	3240000
51	Gomti Devi	Devi La Pasi	RZ-35	105	132/18	n	y	921130659
52	Ramkumar	Bheemsingh	RZ-16	200	132/18	n	y	921157359
53	Hanuman Singh	Hari Narayana	RZ-43	100	132/18	n	y	996821286
54	Santo Devi	Datnesh Singh	RZ-39 A	60	132/18	n	y	

प्रधान राम निवास शेखन्दा

दिनांक

CERTIFICATE OF REGISTRATION
SOCIETIES REGISTRATION ACT XXI OF 1860

No. S/25630 of 1994

I hereby certify that "DICHAON ENCLAVE WELFARE ASSOCIATION"

has been registered under the SOCIETIES REGISTRATION ACT OF 1860.

GIVEN UNDER MY HAND AT DELHI on this 8th day of March, one thousand nine hundred and ninety four.

Registration Fee of Rs. 50/- received.

Registrar of Societies
Delhi Administration
Delhi

Seal
Registrar of Societies
Delhi

PLEASE QUOTE THIS NUMBER IN ALL YOUR FUTURE CORRESPONDENCE

Ram Nivas Sol

प्रधान राम निवास शौखन्दा
दिचाऊँ इन्क्लेव वेलफेयर एसोसिएशन
(रजि० नं० एस/25630
RZ-50, दिचाऊँ इन्क्लेव, नांगलोई रोड़,
नजदीक डा.क. डिपो, नजफगढ़, नं.दि-43

भारतीय गैर न्यायिक

भारत

दस रुपये

रु.10

TEN RUPEES

RS.10

NOTARIAL

सत्यमेव जयते

INDIA

INDIA NON JUDICIAL

22/03/09/156532

AFFIDAVIT

DELHI 14AA 065476

I, Ram Niwas Shokhanda S/O Shri Papiya Ram President of DICHAON ENCLAVE WELFARE ASSOCIATION, DICHAON ENCLAVE, NEAR D.K. DEPOT, NAJAFGARH, NEW DELHI-110043 (REGD. NO. S/25630), do hereby solemnly affirm and declare as under :-

1. That the above said Association is a registered association.

2. That I am submitting lay-out plan of DICHAON ENCLAVE WELFARE ASSOCIATION, DICHAON ENCLAVE, NEAR D.K. DEPOT, NAJAFGARH, NEW DELHI-110043 of our association for sanction.

3. That I am agreed with the submission of lay-out Plan for sanction on behalf of our DICHAON ENCLAVE WELFARE ASSOCIATION, DICHAON ENCLAVE, NEAR D.K. DEPOT, NAJAFGARH, NEW DELHI-110043

4. That our association is ready to pay necessary charges for electricity, water, sewer, drainage etc. to the concerned authorities/ department and at present more than appx. 75% construction available/made on site.

5. That we shall abide by the layout plan as may be approved by the Government, with or without Conditions. That they shall transfer the land available, if any for social infrastructure in the Name of the DDA, MCD, NDMC, free of cost in order to provide such social infrastructure.

6. That the particulars furnished by me are true and correct to the best of my knowledge and belief.

Ramniwas

DEPONENT

VERIFICATION :

Verified at New Delhi on this 12-12-2007 that the contents of the above affidavit are true & correct to the best of our knowledge and belief.

DEPONENT

Ramniwas

प्रधान राम निवास शोखन्दा
दिचाऊँ इन्क्लेव
रिजि : 30
RZ-50,
नजफगढ़, न.दि-43

AJIT KUMAR
Executive Magistrate
Najafgarh, New Delhi

Sworn before me
Ajit Kumar
08.08.2008

भारतीय गैर न्यायिक

एक सौ रुपये Rs. 100

रु. 100 HUNDRED RUPEES

NOTARIAL

सत्यमेव जयते

भारत INDIA

INDIA NON JUDICIAL

दिल्ली DELHI

E 011960

INDEMNITY BOND

This Indenture is made at Delhi on this 12-12-2007 by Mr. Ram Niwas Shokhanda S/O Shri Papiya Ram President of DICHAON ENCLAVE WELFARE ASSOCIATION, DICHAON ENCLAVE, NEAR D.K. DEPOT, NAJAFGARH, NEW DELHI-110043 (REGD. NO. S/25630), execute this Indemnity Bond.

Whereas we shall abide by the rules and regulations and orders of the Govt. of NCT of Delhi, MCD & DDA etc.

Whereas we shall also pay Development Charges for provisions of Electricity, Water, sewerage and drainage etc. as may be fixed by the concerned authorities.

Whereas we Indemnify the Local Body/MCD/DDA etc. in respect of all necessary measures for retrofitting against the siesmic requirement and for structural stability of the Buildings etc. in the Locality.

IN WITNESS WHEREOF this Indemnity Bond is executed by the Executant on the day, month and year first above written in the presence of following witnesses:

WITNESS :

1.

EXECUTANT/ PRESIDENT

(Ram Niwas Shokhanda)

प्रधान राम निवास शोखन्दा
दिचाऊँ एन्क्लेव वेलफेयर एसोसिएशन
(रजि. नं. S/25630
RZ-50, दिचाऊँ एन्क्लेव, नांगलोई रोड़,
नजदीक डी.के. डिपो, नजफगढ़, न.दि-43

ATTESTED

Notary Public, Delhi

रजि.न. एस/25630 फोन नम्बर– 28014512

दिचाऊँ इन्कलेव वैलफेयर एसोसिएशन

आर.जैड–50, दिचाऊँ इन्कलेव, नजदीक डी.के.डिपो, नांगलोई रोड, नजफगढ, नई दिल्ली–110043

कार्यकारिणी के सदस्यों की सूची

1.	प्रधान	रामनिवास सौखन्दा
2.	उप प्रधान	चन्द्रपति
3.	मुख्य सचिव	कृष्ण कुमार खत्री
4.	सचिव	भुवनेश्वर
5.	खजान्ची	ईश्वर सिंह
6.	मेम्बर	आनन्द
7.	मेम्बर	पूरण सिंह
8.	मेम्बर	राम स्वरूप
9.	मेम्बर	युक्तीराम पाण्डे

प्रधान राम निवास सौखन्दा
दिचाऊँ इन्क्लेव वेलफेयर एसोसिएशन
(रजि० नं० एस/25630
RZ-50, दिचाऊँ इन्क्लेव, नांगलोई रोड़,
नजदीक डी.के. डिपो, नजफगढ़, न.दि-43

K.K. KHATRI
DECHAON ENCLAVE
NAJAFGARH N.D. 43

रजि0 नं0 एस/25630 ☎ :

दिचाऊँ इन्क्लेव वैलफेयर एसोसिएशन

आर.जैड.-50, दिचाऊँ इन्क्लेव, नजदीक डी.के. डिपो, नांगलोई रोड़, नजफगढ़, नई दिल्ली-110043

क्रमांक..... दिनांक.....

NOC CERITIFICATE

We the Resident's Welfare Association Dichaon Enclave Welfare Association Najafgarh New Delhi-110043, Regd. No. S/25630 do hereby declare as per the demand of NOC asked in News Paper dated 13-12-2007 that this land is not of Govt. DDA,MCD, and there is no court pending case on it.

As per the Map Submitted in 2004-2005 area Patwari ame and Survey in the colony and found no objection as per I President RAM NIWAS SHOKHANDA, declare that this land directly belongs to the land lord and further sold for resident purpose and as per our knowedge to decrement work can be done.

With best Regards,

प्रधान राम निवास शोखन्दा
दिचाऊँ इन्क्लेव वेलफेयर एसोसिएशन
(रजि० नं० एस/25630
RZ-50, दिचाऊँ इन्क्लेव, नांगलोई रोड़,
नजदीक डी.के. डिपो, नजफगढ़, न.दि-43

President

K.K. KHATRI
DICHAON ENCLAVE
NAJAFGARH N D 43

Council of Architecture

Certificate of Registration

This is to certify that the name of Shri/Smt/Miss

RAMESHWAR DAYAL

has been entered in the register and his/her registration No is CA/87/10693

This certificate is valid from the thirtyfirst day of March, 1987 to the thirtyfirst day of December 1988.

List of Additional Qualifications :

Given under the common Seal of the Council of Architecture,

RAMESHWAR DAYAL
B.ARCH.,M.C.A.,A.I.V.
Regd. Architect, Approved Valuer
No. CA/87/10693
MCD/HT/DEG/04/527

this thirtyfirst day of March, 1987

Secretary

President

Renewals

Year	Signature of Registrar
1989	Sarayam Iyengar
1990	Sarayam Iyengar
1991	Ashwani Sen 25.2.1991
1992	Ashwani Sen 11.2.1992
1993	Ashwani Sen 6.1.1993
1994	Ashwani Sen 11.1.1994
1995	Sudhir Kumar Rajan 5.1.95
1996	Sudhir Kumar Rajan 30-1-96
1997	Vinod Kumar 15.1.97
Valid upto 31.12.1998	Vinod Kumar 5.1.98
Valid upto 31.12.1999	Vinod Kumar 5.1.99
Valid upto 31.12.2000	Vinod Kumar 5.1.2000
Valid upto 31.12.2001	Vinod Kumar 20.2.2001
Valid upto 31.12.2002	Vinod Kumar 7.1.2002
Valid upto 31.12.2003	Vinod Kumar 5.1.2003
Valid upto 31.12.2004	Vinod Kumar 23.1.2004
Valid upto 31.12.2005	Vinod Kumar 16.3.2005
Valid upto 31.12.2006	Vinod Kumar 3.1.2006
Valid upto 31.12.2007	Vinod Kumar 3.1.2007

प्रधान राम निवास शौकन्दा
दिवाजे इन्क्लेव वेलफेयर एसोसिएशन
(रजि० नं० एस/25639)
RZ-50, दिवाजे इन्क्लेव, नजफगढ़,
नजदीक डी.डी.डी., नजफगढ़, दिल्ली 43

(34)

62/C

MUNICIPAL CORPORATION OF DELHI

(APPLICATION FOR REGISTRATION/~~RENEWAL~~ OF THE ENGINEER LICENSE)

To

The Commissioner
M.C.D., Town Hall,
Delhi.

E-1699

Subject: **Registration/Renewal of License No. E-1699 of Engineer for the period ending 31.12.**

Sir,

I hereby apply for the grant/renewal of License No. _____ of an Engineer in the Municipal Corporation of Delhi, Town Hall, Delhi. My technical qualifications and experience are detailed as under; the attested copies of the testimonials and experience certificate are also attached herewith.

1. B. E. [CIVIL]
2. A. M. I. E. (INDIA)
3. CHARTERED ENGINEER (INDIA)
4. REGISTERED VALUER under U/S 34 A B of wealth tax Act-1957
5. SURVEYOR & LOSS ASSESSOR (Licensed by I.R.D.A.)
6. Pannel Valuer of Bank.

Yours faithfully,
K. P. Singh
Signature

Date _____

NAME (IN BLOCK LETTERS) ER. KAMESHWAR PRASAD SINGH
FATHER'S NAME SRI CHANDRIKA PRASAD SINGH
DATE OF BIRTH 01-02-1961.
ADDRESS 9/2409, GALLI No-13, KAILASH NAGAR, DELHI-31.

(FOR OFFICE USE)

Certified Rs. 200/- on account of License fee and Rs. 500/- of security for Engineer vide Receipt No. 297079. dated 17-8-07. and Receipt No. 410043 dt. 17-8-07. respectively License No. E-1699. valid upto 31.12.2007 as granted/~~renewal~~ to Shri Kameshwar Prasad Singh upto the date given above subject to the following conditions:-

1. (i) The competency will be as per building bye laws for Union Territory of Delhi, 1983 No. E-3, i.e. all plans and related informations concerned with building permit on plot is upto 500 sq.mtr. and upto four storeys.
   (ii) Structural details and calculations for all buildings.
   (iii) Certificate of Supervision for all buildings.
   (iv) All layout plans (B)/Sanitary/Water Supply works for all type of buildings.
2. Panel against defaulting can be taken as per provisions of Building Bye Laws for the Union Territory of Delhi, 1983.

Assistant Engineer (B)HQ
दिल्ली नगर निगम
टाऊन हाल, दिल्ली-6

प्रधान राम निवास शीखन्दी
दिचाऊँ एन्जीनियर एसोसिएशन
(रजि० नं० एल/25033
RZ-50, F... क्लब, नांगलोई, ...
नजदीक ..., नजफगढ़, ... 43

			opment
	-Raods -Water Supply -Hand pumps -Tube wells -Underground Water Tank -Street Light -ESS/Transformers/Generators -Drains -Sewerage/Sanitation -Fire fighting installations	KATCHA NO. YES NIL NIL NIL NIL NIL NIL NIL	
31.	Status of Facilities	Nos./Area/ Width/Length	Stage of Devel-opment
	-Parks/Transport lots/Common -Open space -Schools -Community Hall -Common parking areas -Dispensary/Health Centre -Religious structures -Police Post/Fire Post	NIL NIL NIL NIL NIL NIL TEMPLE 1 NIL	

Enclosures:

a) Resolution of the Resident Society.
b) Registration Certificate of Society with authenticated List of members/owners/occupants.
c) Existing Survey (05 copies + CD)
d) Regularisation Plans/ 5 Lay out Plan (Service plan (05 copies+ CD).
e) Undertaking as mentioned.
f) Certificates/documents/NOCs as mentioned.

Signature of Authorised Signctory
Resident Society

प्रधान राम निवास शीखन्दा
दिचाऊँ इनक्लेव वेलफेयर एसोसिएशन
(रजि० नं० एस/25030
RZ-50, दिचाऊँ इ. ...., नांग तेई रोड़,
नजफ... दिल्ली, नजफगढ़, न.दि-43

19.	List of members with Plot/Property No.(to be attached)	ATTACHED COPY.
20.	Percentage of Residents/house owners as members of the Resident Society	250 83%

21. No. of Built-up Plots: (Min.35% of Gr.Floor permissible coverage)

(i) Upto 100 sq.mts. - 203

(ii) Above 100 sq.mts. - 88

(iii) Above 250 sqm. - 12

22. No. of Vacant Plots:

(i) Upto 100 sq.mts. - 48

(ii) Above 100 sq.mts. - 30

(iii) Above 250 sqm. - 20

23.	Land use: As per Master Plan As per Zonal Plan	RESIDENTIAL	
24.	Whether falls in Reserved Forests or Regional Park	NO	Yes/No
25.	Whether the Colony effects/falls over Master Plan Road alignment Railway Line Metro Corridor Water Supply/sewerage lines/Utilities Works	No.	
26	Any Monuments/Heritage Buildings in the Colony or in the vicinity?	No.	
27.	Key Plan/Site Plan of unauthorised Colony and description of boundaries..... (Please attach scaled Key Plan/Plan of Colony superimposed on Zonal Plan/City Survey Map indicating North Point, surrounding features, adjacent roads, buildings, drains, electricity, lines etc.)	ATTACHED COPY.	
28.	NOC as mentioned at para IV (ii):(Please attach)	ATTACHED COPY	
29.	Undertaking/Indemnity Bond(Please attach)	ATTACHED COPY.	
30.	Status of Services	Nos./Area/ Width/Length	Stage of Devel-

Ramnivas Sol

प्रधान राम निवास शीखन्दा
दिचाऊँ इन्क्लेव वेलफेयर एसोसिएशन
(रजि० नं० एस/25630
RZ-50, दिचाऊँ इन्क्लेव, नांगलोई रोड,
नजदीक डी.टी.सी. डिपो, नजफगढ़, न.दि-43

66/c

Application & check list for Regularisation of Unauthorised Colony

(To be filled up by the Resident Society and to be countersigned by Architect-Town Planner & Service Engineer)

1.	Name and address of the Colony	DICHAON ENCLAVE. NAZAFGARH ND-43
2.	Regn. No. in the GNCTD list	REGD 98 & 731
3.	Name of Resident Society	DICHAON ENCLAVE WELFARE ASSOCIATION.
4.	Registration no. of the Resident Society (with Registrar of Societies)	S/25630/1994
5.	Names of Physical Surveyor & Socio-economic Surveyor	MR K. P. SINGH
6.	Name of Services Engineer	— do —
7.	Name of Supervising Engineer	— do —
8.	Name of Authorised Signatories	RAM NIWAS SHOKHANDA
9.	Category of colony (as notified vide Public notice dated 14.10.2007)	G. GROUP
10.	Revenue Village	DICHAON KALAN VILLAGE
11.	Zone (As per Master Plan of Delhi)	L. ZONE.
12.	Date from which unauthorised colony exists	SINCE JUNE 1984
13.	Location/surroundings(Towards North,South,East & West)	(N) DICHAON KALAN (S) LAXMI VIHAR (E) JAI VIHAR (W) NIRMAL VIHAR
14.	Development Area No. MCD MCD/NDMC/Cantt.Board Area? Whether falls in Notified Slum Area?	
15.	Total area of Unauthorised Colony	33 1/2 ACERS
16.	Land Status/Ownership	PRIVATE
17.	Court Case, if any(Please attach details)	NO.
18.	Land whether notified for acquisition	NO

Countersigned by Engineer/Surveyor

1. Engineer, Govt. Approved Valuer,
2. Surveyor/ Loss Assessor
I.E. Reg. No.-Category-I/551/150/06-07.
INCE Lic. No.-E-1699.
Surveyor'S Lic. No.-SLA-33159/06-11.

ARCHITECT
RAJESH KUMAR RANA
C.A/2000/21045

रजि0 नं0 एस/25630

☎ :

दिचाऊँ इन्क्लेव वैलफेयर एसोसिएशन

आर.जैड.-50, दिचाऊँ इन्क्लेव, नजदीक डी.के. डिपो, नांगलोई रोड़, नजफगढ़, नई दिल्ली-110043

क्रमांक

दिनांक 14.12.07

List of All Enclosers

1) Application & check list.
2) Application for Registration of the Engineer License
3) Council of Architecture
4) NOC Certificate
5) List of Association Members Governing Body
6) Indemnity Bond
7) Affidavit
8) List of All plots/Houses.
9) Registration Certificate of Association
10) Copy of Bylaws
11) Copy of Service Plan Map.
12) Copy of Servey Plan Map
13) Copy of Layout Plan Map
14) CD of All maps.

Ram Niwas Sol

प्रधान राम निवास शोखन्दा
दिचाऊँ इन्क्लेव वेलफेयर एसोसिएशन
(रजि० नं० एस/25630
RZ-50, दिचाऊँ इ[illegible], नांगलोई रोड़,
नजदीक डी.के. डिपो, नजफगढ़, न.दि-43

SL No 98

Dichaon Enclave
Najafgarh ND-43

Ram Niwas Shokhanda

78|c

PARTICULARS OF THE PERSONS CARRYING OUT SURVEY

(1) NAME सुनील कुमार

(2) DESIGNATION पटवारी

(3) ORGANISATION राजस्व विभाग

(4) DATE OF SURVEY: 22/6/05

(5) SIGNATURE (s) 1. S/Kumar

2. (Patwari)

3. [illegible]

4.

VERIFICATION BY REVENUE OFFICERS:

(a) The particulars in survey form have been verified to be true from the revenue records.

Signature of concerned Tehsildar -

Name of concerned Tehsildar - Tehsildar Najafgarh

(b) Accepted by SDM of the Revenue sub division

(i) Signature of SDM -

(ii) Name of SDM -

Sub Divisional Magistrate
NAJAF GARH
New Delhi.

VERIFICATION BY MCD/DDA

The unauthorised colony has been verified to be [illegible] from the aerial survey of 31.03.1993

Signature of Town Planner (MCD)/Commissioner, DDA

Name of Town Planner (MCD)/Commissioner, DDA

S. No- 00090

71/C

FOR MAT FOR JOINT SURVEY OF UNAUTHORISED COLONIES BY DDA/MCD AND REVENUE AUTHORITIES

(1) Name of the Colony:- [illegible]

(2) Name of Revenue Sub-division, & Village(s) [illegible]

(3) Name of MCD Zone: [illegible]

(4) Total number of built up structures in the Colony:

(a) As on 31.03.93 _____ Occupied structures _____

(b) As on 31.08.98 _____ Occupied structures _____

(5) Approximate population residing in the colony.- 1000 [illegible]

(6) **Details of status and area of Land as on 31.03.1993:-**

(a) Area of Gaon Sabha Land: — hect

(b) Area of land in the process of acquisition: — hect

(c) Area of Private Land: 35-14 - hect

(d) **Area of Govt. Land**: 33-75 -

(i) D.D.A. Land: — hect

(ii) M.C.D. Land: — hect

(iii) Land of any other agency (please name deptt./agency) — hect

Total area of Unauthorised colony 79-9 hect

CHECK LIST OF DOCUMENTS

73/C

Regd No. 088

- Registration Certificate of Resident Society Yes
- Existing Layout Plan of the colony on the scale of 1:1000, services plan, survey plan prepared by an Architect/Town Planner Yes
- Improved layout plan, if any (optional) NA
- Complete list of members with details such as plot Nos. and area of the colony Yes ~~Area of the Colony not mention in the list.~~
- Land status with Khasra No. accompanied by a site plan giving the physical description of the site No
- Certificates duly signed by the authorized signatory of Resident Society/owner and the Architect/Town Planner ~~Yes~~ NA
- Layout Plan shall be authenticated by the authorized signatory of Resident Society and Architect/Town Planner ~~Yes~~ NA
- Undertakings: Yes ~~but different language~~
  i. That they shall abide by the layout plans as may be approved with or without conditions
  ii. That they shall transfer the land available, if any for social infrastructure in the name of the DDA or the MCD/NDMC, free of cost, in order to provide such social infrastructure
- Indemnity bond ~~Yes~~ NA

MOST IMMEDIATE

GOVERNMENT OF NCT OF DELHI
URBAN DEVELOPMENT DEPARTMENT
10TH LEVEL, DELHI SECRETARIAT,
I.P.ESTATE NEW DELHI

F.No. 1 DS/UD/UC/2008/189 Dated: 4/8/2008

To

The President
RZ-50, Bichaun kala (Enclave)
Near D.K. Depot Naylai
Road, Najfgarh, N. Delhi-43

Sub: Verification of documents of unauthorized colonies for the purpose of regularization.

Sir,

Regd. A preliminary scrutiny of the application submitted by the unauthorized colony and figuring at ~~serial~~ No. 098 of the list of such unauthorized colony has been made. It has been noted that you have not submitted the following required documents, along with your application:-

As per check list Enclosed

1. Registration Certificate issued by the Registrar of Societies, GNCT of Delhi.
2. Lay Out Plan, Services Plan, Survey Plan.
3. Undertaking.
4. Indemnity Bond.
5. List of members of the colony along with – details of area etc.

You are therefore, requested to kindly get the registration of your resident society done immediately, if not already registered, with the Registrar of Societies GNCT of Delhi. A copy of the certificate along with other deficient documents as pointed out above may please be got ready as the government of NCT of Delhi proposes to hold a camp shortly for rectification of deficiencies in the application forms.

This is in pursuance of the decision to grant a provisional registration certificate. The date and time of the camp would be notified through public advertisement.

Encl. Check List

Yours faithfully,

(J.G. ARORA)
DY. SECRETARY (UC)

GOVERNMENT OF NCT OF DELHI
URBAN DEVELOPMENT DEPARTMENT
10TH LEVEL, DELHI SECRETARIAT,
I.P. ESTATE, NEW DELHI

F. No. 1-33/UC/UD/Policy/08/PF/ **Dated:-**

To,

The President / Secretary

Dichaon Enclave welfare Asso.

RZ-50, Dichaon Enclave

D.K. Depot, Nangloi, Najafgarh, New Delhi-43

Registration No. 098

Sub: - **Eligibility slip for issuance of Provisional Regularization Certificate.**

Sir,

The documents submitted by you have been scrutinized and your unauthorized colony bearing Registration No. 098 has been found eligible for issuance of Provisional Certificate of Regularization.

Received
K.K. Khatri
8/8/08.

08 AUG 2008

Yours faithfully,

(incharge)
Counter No. 4

Urban Development Deptt.
(Govt. of Delhi)
Delhi Secretariat New Delhi - 2

76/c

Election Commission of India
भारत निर्वाचन आयोग

HBC1077361

IDENTITY CARD
पहचान पत्र

Elector's Name : KRISHAN KUMAR KHATRI
निर्वाचक का नाम : कृष्ण कुमार खत्री
Father's Name : SUKHI RAM KHATRI
पिता का नाम: सुखी राम खत्री
Sex : Male लिंग : पुरुष
Age as on 1.1.2002 : years
1.1.2002 को आयु 52 वर्ष

K. K. Khatri

Address : HBC1077361
RZ-38, DICHAON ENCLAVE DICHAON KALAN NAJAFGARH , NEW DELHI

पता :
आर झेड-३८, दिचाऊं एन्क. दिचाऊं कलां नजफगढ़ , नई दिल्ली

JAGIR SINGH
Electoral Registration Officer
निर्वाचक रजिस्ट्रीकरण अधिकारी

NAJAFGARH
नजफगढ़
Assembly Constituency
विधानसभा निर्वाचन क्षेत्र

Place : NEW DELHI
स्थान : नई दिल्ली
Date:
दिनांक 12/09/2002

This Card may be used as an identity Card under different Government Schemes.
इस पत्र का विभिन्न सरकारी योजनाओं के अन्तर्गत पहचान पत्र के रूप में प्रयोग किया जा सकता है

77/C

Election Commission of India
भारत निर्वाचन आयोग

IDENTITY CARD DL/03/028/156532
पहचान पत्र

Elector's Name:	RAM NIWAS
निर्वाचक का नाम:	राम निवास
Father's/Mother's/ Husband's Name:	PAPIYA
पिता/माता/पति का नाम	पपिया
Sex/ लिंग:	MALE/ पुरुष
Age as on 1.1.1994: 1.1.1994 को आयु:	28

Ram Niwas

Address:
817 Dichaon Kalan,Delhi

पता:
817 डिचांनकलां दिल्ली

Electoral Registration Officer
निर्वाचन रजिस्ट्रीकरण अधिकारी

NAJAFGARH Assembly Constituency
नजफगढ़ विधान सभा क्षेत्र

Place: DELHI
स्थान: दिल्ली

Date: 22/4/95
दिनांक:

This Card may be used as an Identity Card under different Government Schemes
इस पत्र का विभिन्न सरकारी योजनाओं के अन्तर्गत पहचान पत्र के रूप में प्रयोग किया जा सकता है

GOVERNMENT OF NCT OF DELHI
URBAN DEVELOPMENT DEPARTMENT
10TH LEVEL, DELHI SECRETARIAT,
I.P. ESTATE, NEW DELHI

78c

F. No. 1-33/UC/UD/Policy/08/PF/ Dated:-

To,

The President / Secretary

Dichaon Enclave welfare Asso.

RZ-50, Dichaon Enclave

D.K. Depot, Mangolpuri, Najafgarh, New Delhi-43

Registration No. 098

Sub: - **Eligibility slip for issuance of Provisional Regularization Certificate.**

Sir,

The documents submitted by you have been scrutinized and your unauthorized colony bearing Registration No. 098 has been found eligible for issuance of Provisional Certificate of Regularization.

Yours faithfully,

(Incharge)
Counter No. 4

08 AUG 2009

Urban Development Deptt.
Delhi Secretariat New Delhi - 2

GOVERNMENT OF NCT OF DELHI
URBAN DEVELOPMENT DEPARTMENT
10TH LEVEL, DELHI SECRETARIAT,
I.P. ESTATE, NEW DELHI

78c

F. No. 1-33/UC/UD/Policy/08/PF/ **Dated:-**

To,

The President / Secretary

Dichaon Enclave welfare Asso.

RZ-50, Dichaon Enclave

D.K. Depot Mangolpuri, Najafgarh, New Delhi-43

Registration No. 098

Sub: - **Eligibility slip for issuance of Provisional Regularization Certificate.**

Sir,

The documents submitted by you have been scrutinized and your unauthorized colony bearing Registration No. 098 has been found eligible for issuance of Provisional Certificate of Regularization.

Yours faithfully,

8/8/08

(Incharge)
Counter No. 4

08 AUG 2008

Urban Development Deptt.
Delhi Secretariat New Delhi - 2

रजि० नं० एस/25630

98

☎ : 79/0

दिचाऊँ इन्क्लेव वैलफेयर एसोसिएशन

आर.जैड.-50, दिचाऊँ इन्क्लेव, नजदीक डी.के. डिपो, नांगलोई रोड़, नजफगढ़, नई दिल्ली-110043

क्रमांक 98 दिनांक.....

प्रधान :

रामनिवास शौखन्दा

उप प्रधान :

चन्द्रपति

मुख्य सचिव :

कृष्ण कुमार खत्री

सचिव :

भूवनेश्वर पाण्डे

खजान्ची :

ईश्वर सिंह मलिक

मेम्बर :

आनन्द सिंह रावत

पूरण सिंह

राम स्वरूप

युक्तिराम पाण्डेय

मुख्य सचिव

प्रधान

Ram Niwas Sonkh

प्रधान राम निवास शौखन्दा
दिचाऊँ इन्क्लेव वेलफेयर एसोसिएशन
(रजि० नं० एस/25630
RZ-50, दिचाऊँ इन्क्लेव, नांगलोई रोड़,
नजदीक डी.के. डिपो, नजफगढ़, न.दि-43

80/c

GOVERNMENT OF NCT OF DELHI
URBAN DEVELOPMENT DEPARTMENT
10TH LEVEL, DELHI SECRETARIAT,
I.P. ESTATE, NEW DELHI

F. No. 1-33/UC/UD/Policy/08/PF/ Dated:-

To,

The President / Secretary

Dichaon Enclave welfare Asso.

RZ-50, Dichaon Enclave

D.K. Depot, Mangloi, Najafgarh, New Delhi-43

Regisiration No. 098

Sub: - **Eligibility slip for issuance of Provisional Regularization Certificate.**

Sir,

The documents submitted by you have been scrutinized and your unauthorized colony bearing Registration No. 098 has been found eligible for issuance of Provisional Certificate of Regularization.

Yours faithfully,

8/8/03

(Incharge)
Counter No.4

08 AUG 2003

Urban Development Deptt.
Govt. of Delhi
Delhi Secretariat New Delhi - 2

81/C

DELHI GOVERNMENT
TEAM DELHI • MAKING THINGS HAPPEN

23/C

Provisional Certificate of Regularization

No. : F.1-33/UC/UD/2004/Pt.-III/ Dated : 17/09/2008

It is certified that the residents of Dichaon Enclv., Najafgarh ND-43 unauthorised colony, having Regd. number 98, represented through Sh/~~Ms~~ Ram Niwas Shokhanda (President/Secretary) of the Dichaon Enclv. Welfare Assn Society Ltd. (registered under the Society Registration Act, 1861) having registration number S-25630/1994 have fulfilled the requirement of Clause 4 of the Regulations for Regularization of unauthorised colonies in Delhi, notified by the Government of India vide notification No. S.O. 683 (E) dated the 24th March, 2008 and amended vide notification No. S.O. 1452 dated the 16th June, 2008, and, thus Dichaon Enclv., Najafgarh ND-43 unauthorised colony is provisionally regularized.

This provisional regularization certificate shall be subject to the scrutiny of the requisite documents, by the local body/ Delhi Development Authority/ GNCTD, with regard to fulfillment of conditions stipulated under the aforesaid Regulations. The unauthorised colonies fulfilling those conditions shall only be considered for final regularization.

The final boundary of the aforesaid colony would be fixed by the GNCTD only after completing all requisite formalities including those in Clause 3 of the Regulations.

By order and in the name of the Lt. Governor of the National Capital Territory of Delhi

Madhukar

(MADHUKAR)
Joint Secretary (UC)

RAJ KUMAR CHAUHAN
Urban Development Minister
Govt. of NCT of Delhi

To,

Sh/~~Ms~~ Ram Niwas Shokhanda